12 PAGES TODAY

The Portsmouth Daily Times.

12 PAGES TODAY

VOLUME TWENTY — PORTSMOUTH OHIO, SATURDAY, AUGUST 9, 1913. — PRICE THREE CENTS

MEXICAN SITUATION GROWING MORE ACUTE

Special Envoy Lind May Not Be Allowed To Land At Vera Cruz

(By Associated Press.)

Washington, Aug. 9—John Lind, President Wilson's personal envoy to Mexico, will arrive off Vera Cruz on the battleship New Hampshire before night. He probably will not be in Mexico City before Monday and the diplomatic crisis between the United States and Mexico is not expected to culminate before that time.

The next development in the situation is expected when Mr. Lind through Charge O'Shaugnessy presents to Provisional President Huerta, President Wilson's proposals to bring about peace. These will be published simultaneously in Washington and Mexico City and at the same time will be transmitted as a matter of information to the powers of the world. Whether Mr. Lind's presence in Mexico will be "undesirable" as has been stated by the Mexican minister of foreign affairs will then become known.

Administration officials here are loath to believe that it will be Huerta's attitude after he officially knows the purpose of Lind's visit. They take it that the attitude had been taken by misinformation of the purpose of the mission.

Though there is no official confirmation of the statement, the passage of the New Hampshire has been a slow one purposely to give the Mexican government opportunity to digest the situation. The big ship could have made the passage in 26 hours and reached Vera Cruz yesterday afternoon. There are, however, some physical obstacles which will naturally delay Mr. Lind's arrival until Monday. Before Mr. Lind arrives Mr. O'Shaughnessy is expected to inform the Mexican officials that he comes as an envoy.

To Talk Over Matters

(By Associated Press)

Washington, Aug. 9—President Wilson will meet the entire senate foreign relations committee tonight at the capitol for a conference. The entire membership of the committee, ten Democrats and seven Republicans, are asked to be present.

Lind Arrives At Vera Cruz

(By Associated Press)

Vera Cruz, Mexico, Aug. 9—Special Envoy John Lind arrived here on board the battleship New Hampshire at 1 o'clock. He at once transferred to the battleship Louisiana.

Early Repture Indicated

Paris, France, Aug. 9—All the news dispatches from Washington published in France describe a rupture between the United States and Mexico as close at hand. Comment on the Mexican situation is sparse.

Arms Sent To Mexico City

(By Associated Press.)

Washington, Aug. 9—On representations that should the light and water supply of Mexico City be damaged all the foreigners in the city would suffer, President Wilson has granted a permit of three colt rapid guns and fifty thousand rounds of ammunition to the Mexican Light and Power Company. The request for the permit of the shipment was made through the New York representative of the company. The steamer Monterey, sailing from New York yesterday carried a consignment of 145 cases of carbines for the commander at Vera Cruz and about a week ago the steamer Mexico took 142 cases of ammunition and 125 cases of arms to the same place. It is said here that the shipments have been made under a permit issued June 25 for the exportation of 10,000 rifles and 5,000,000 cartridges. Small portions have been going forward from time to time.

Important Conference Planned

(By Associated Press.)

Washington, Aug. 9—The senate foreign relations committee at a meeting today received the invitation of the president to a conference. So far as was known the purpose of the meeting was not conveyed. Some Republican senators, however, have assailed the president's course for not taking the committee into full confidence as they point out President McKinley did in the Cuban crisis. Some senators have recently declared on the floor that news dispatches were their only source of information and have pointed to that as the reason for various resolutions proposing investigation by a senate committee. President Wilson has felt that speeches in the senate and introduction of resolutions were not helping the situation and recently expressed the view that certain Republicans were making the situation one difficult to handle peacefully.

The conference tonight which will be the president's first meeting with the most important of senate committees is expected to develop full information of the situation and may possibly disclose to the senators exact terms of the proposals for peace President Wilson is transmitting to the Huerta government through Envoy Lind.

Lind May Wait At Vera Cruz

(By Associated Press.)

Washington, Aug. 9.—Secretary Bryan said today that Mr. Lind would find instructions awaiting him at Vera Cruz. Their nature he declined to disclose and refused to say whether Mr. Lind was to proceed at once to the Mexican capital or wait at Vera Cruz. One unofficial view of that phase of the situation was that inasmuch as the Washington government is anxious to avoid an anti-American demonstration against Mr. Lind or to see any breach committed before the envoy has opportunity to actually communicate President Wilson's proposals to Huerta, Mr. Lind might wait on the New Hampshire at Vera Cruz while Charge O'Shaughnessy transmitted the proposals to Mexico City.

Senate Outbreak Squelched

(By Associated Press)

Washington, Aug. 9—Another outbreak in the senate over the Mexican situation was squelched by emphatic disapproval from Republicans and Democrats who joined in declaring that the senate should not by discussion lend weight to any effort to intensify feelings in Mexico. After Senator Smith, of Michigan, had opened the subject by declaring that "the Constitutionalists had the ear of the state department and were influential in bringing about the resignation of Ambassador Wilson," Senator Williams of Mississippi, replied with the charge that "there was an organized and syndicated effort to bring about war with Mexico." He declared there "was money behind it and not all Mexican money."

Senator Reed said: "Senators must hold themselves in check. As we read the metropolitan newspapers there is a sameness of sentiment and opinion in certain of them that shows a syndicated money effort behind it. It is time we should pause. I don't feel even brave when talking about war with Mexico, a country disrupted, broken and torn with dissension. This question is too important to be discussed lightly for any personal advantage or for any small advantage to any person."

SLIT TROUSERS.

I. & R. LAW TO BE AMENDED SAYS COX

(By Associated Press.)

Columbus, Ohio, August 9.—Governor Cox said today that he will ask the special session of the legislature to amend the law regarding the filing of statements of expense of accounts in connection with the circulation of petitions for a referendum. The law requires the filing within ten days after the election and the governor wants the statements filed before the election.

GOT POST AT ECUADOR

(By Associated Press.)

Washington, August 9.—President Wilson today nominated as secretary to the legation at Quito Ecuador, William Kresson of Nevada.

BIG MINERS STRIKE SAID TO BROKEN

(By Associated Press)

Calumet, Mich., Aug. 9—Copper mine operators today claim the complete route of the Western Federation of Miners in its strike here for higher wages and an eight hour day, abolishment of the one man drill and recognition of the union. One thousand men returned to work today while one thousand have signed lists asking the company to resume mining operations and give them protection.

Lynching Feared In West Virginia

(By Associated Press)

Martinsburg, W. Va., August, 9—Alarmed at the threatening attitude of a crowd at the county jail Sheriff Tabler today notified Governor Hatfield that he feared an attempt would be made to lynch Harry Stone under arrest in connection with a criminal assault on 9 year old Virginia Mishini here last Thursday. Stone was arrested at Fort Royal, W. Va., yesterday and narrowly escaped violence while being taken to jail. The guard at the jail was increased last night but the sheriff fears that the guard is not strong enough to protect the prisoner.

Admits Murder

(By Associated Press)

Washington C. H., Aug 9.—"I am guilty of the killing of George W. Duffey," is the confession of Delbert Payne, 17, negro, made in the county jail here today. Robbery was the motive, it is said. Duffey was found unconscious in his room Sunday morning with his head crushed. He died four days later. He was a grocer and Civil war veteran, aged 69.

ATTACKS WIFE, THEN STABS HIMSELF

(By Associated Press.)

Charleston, W. Va., Aug. 9.—Crazed with jealousy, Gilbert Cummings made a desperate attempt early today to murder his wife and daughter at their home at Turtle Creek, Boone county. Mrs. Cummings, severely wounded, finally drove him from the house and standing at the front door he plunged a carving knife into his heart. It is thought the mother and daughter will recover.

Held Up By Negroes

Two negroes, who held up an unknown white man in Paradise alley Friday night, made good their escape, but the watch which was taken from him was afterward recovered at Joe Dill's saloon.

WARRANTS IN REFERENDUM CASE ISSUED

(By Associated Press)

Cincinnati O., August 9.—Seventeen warrants against that many persons charging them with fraud in connection with the Green law referendum frauds were sworn out here today.

The warrants were prepared by Assistant Solicitor Weinig, Prosecutor Foster and Assistant Attorney General Dempsey who has charge of the local investigations as the personal representative of Attorney General Hogan and Governor Cox.

Air Ships Barred In Panama

(By Associated Press.)

Washington, Aug 9.—President Wilson today took the first steps to protect the Panama canal from unwelcome visitors by the aerial route. He signed an executive order prohibiting any aeroplane from flying over the zone without a permit from Washington on penalty of $1,000 fine or one year's imprisonment for each offense.

DOCTOR WAS ASSAULTED BY WOMEN

(By Associated Press)

London, England, August 9.—A group of Militant suffragettes armed with horsewhips assaulted Dr. Allen Pearson, the medical officer of the Holloway jail, as he was entering the prison gates. The attack was made as a protest against the treatment in the jail of Miss May Richardson, under a sentence of three months for breaking windows. Mrs. Richardson alleged that the doctor had threatened to deal with the suffragettes in such a way as to make them physical and mental wrecks after which they would be confined in lunatic asylums.

BOY SCOUTS AT FAIR

The Boy Scouts are to be featured big by the managers of the Lucasville fair. The Boy Scouts will camp on the grounds under the supervision of Carey Williams, assistant Scout Master. The following scouts will constitute the troupe: Oscar Baumann, Hobart Lawson, Robert Quinn, Howard Shoemaker, Royal Marting, Hayward Anderson, Russell Williams, Paul Williams and Clifford Zuhars. The managers of the fair have appropriated money for tents and other expenses of the boys. M. U. F. Kinsey, scout commissioner, will assist the boys in giving their main demonstration on Thursday.

The Boy Scouts of Trinity church, under the supervision of Assistant Scout Master Carey hiked to the hills back of New Boston Friday night and encamped there. They returned early Saturday.

Opened As Usual

Despite the loss they sustained in Friday's blaze, Malter Bros., Chillicothe street butchers, were open for business as usual Saturday. They will erect a new smokehouse immediately.

Posses Trail Man Who Held Up Train On N. & W. Railroad

(By Associated Press.)

Charleston, W. Va., Aug. 9.—John Hatfield, of the famous Hatfield clan of feudists, is being sought today by the authorities of three counties.

Hatfield with a party of friends, several months ago held up an N. & W. train at Fern Cliff, W. Va., and stopped traffic on the road for six hours. They escaped, but last night Hatfield and Robert Cline were in Mingo county. Aided by a friend, it is said, they again escaped, taking with them Burman Hatfield, another member of the clan, who was in jail for some minor offense.

Railroad officers have joined in the hunt.

GIRLS MAROONED IN AUTO IN MIDST OF CATTLE HERD

Muskogee, Okla., Aug. 9—Five girls in a touring car lost on the prairie between Muskogee and Chelsea last night were caught in a big cattle herd which held them prisoners until daylight, when the cattle separated. The girls are: May McSpadden, Lizzie Sharp and Viola Milam of Chelsea and Miss Smith and Miss Rucker of Claremore.

As a lark, the girls decided to drive from Rucker's ranch to Muskogee, 60 miles. They lost the road and darkness caught them on a prairie. The motor went dead and the big herd of cattle began to gather around the machine. There were thousands in the herd. The frightened cattle were jammed so close to the car that at times the sides were almost crushed. The frightened girls spent a night of terror. The cattle dispersed after daylight, the car was started with the aid of a herdsman and the girls reached Muskogee today.

Kills Self Rather Than Go To Prison

(By Associated Press.)

Columbus, O., Aug. 9.—When officers of the juvenile court appeared at his home this afternoon with a warrant charging him with delinquency of minor children, J. Rosenthal slashed his throat with a razor. He died almost instantly. Seeing her husband dead, his wife grabbed the razor and cut her own throat. At the hospital where she was taken it was said she probably would recover.

FIVE DROWN IN BUCKEYE

(By Associated Press.)

Newark, Ohio, August 9.—With the recovery of three more bodies early today the list of dead in the Buckeye Lake tragedy has been increased to five. The bodies of a man 30, and a woman 35, are unidentified. All of the victims are colored. A half dozen are reported missing.

The seventh victim was recovered at 1:30 this afternoon. The body has not yet been identified. The sixth body was recovered before noon.

SUICIDE SAY THE POLICE

(By Associated Press)

New YorkAugust 9.—[illegible]

New York, August 9.—Dr. Oliver Livingston Jones, wealth retired physician and father of "Gen. Rosalia Jones," leader, died in a hospital today of self inflicted bullet wounds. The police reported the case as a suicide although members of the family claim it was accidental.

LICENSE MEN NOT NAMED

Columbus, O., Aug. 9.—It was said today that no announcement of county liquor license commission members will be made by the state license commission before next Wednesday. Meantime qualifications of applicants are being considered.

PREPARES FOR INVASION OF OHIO STRIKERS

(By Associated Press)

Weirton, W. Va., Aug. 9.—Sheriff Mercer of Hancock county swore in 20 additional deputy sheriffs in anticipation of another visit of the striking tin workers of Steubenville, O., who are attempting to induce the workers in the tin mills here to strike. The town is said to be overrun with union organizers and that many of them have secured employment in the mills.

TONNAGE OF U. S. STEEL

(By Associated Press.)

New York, Aug. 9.—The unfilled tonnage of the United States Steel Corporation July 31 totaled 5,399,456 tons, a decrease of 407,961 tons over June.

Next t' bein' a president o' Mexico I'd hate t' be a Mexican embassador from th' U. S. A. Trigger fingers are entirely too easy down in that section t' suit my ideas a' safety and sanity. Another presidential job I aint hankerin' after is that of China. They seem t' have th' "trigger finger itch" over there too. This weather business may have its drawbacks but there's worse in th' world. Here's for tomorrow:

Ohio—Unsettled with showers in northern portion tonight or Sunday.

Kentucky—Generally fair tonight and Sunday.

Scouts Decide To Annex Mexicans

United States is to annex Mexico. This was decided Friday night at the big debate held by the Boy Scouts of the German M. E. church. The news has been forwarded to Washington and will doubtless relieve President Wilson of a load of anxiety, as he has been greatly troubled over the situation.

The boys really proved themselves to be fine speakers, talking forcibly, fluently and logically, and not hesitating to grapple with the other side's argument and showing up its weak points. The affirmative was represented by Oscar Baumann and John Higgins; the negative by Joseph Sullivan and George Thomas. The debate kept the listeners at a fever heat of excitement and each speaker received a good share of applause. There were no judges appointed, but by a vote taken among the Scouts at the end of the argument, it was found that the affirmative had won by a big majority. John Higgins especially shone and proved that he has a natural gift for speaking. He is being hailed as the Boy Orator by his assistants.

Following the debate came short talks by Rev. F. J. Baumann and Scout Commissioner M. H. F. Kinsey. They were full of interest and greatly enjoyed by the boys. Fred Pride gave a demonstration of knot tying which it is safe to say has never been equaled in Portsmouth. Mr. Pride was a sailor for several years and he has knot tying down to a fine art. The boys were greatly interested in the demonstration, and some of their parents had better look out for baby brother or sister or they may find them securely tied up some time with all kinds of intricate knots.

The boys made arrangements for a big "corn roast" to be held at the Narrows above Sciotoville, August 19, before adjourning.

LEPER IS AT LARGE

St. Louis, Aug. 9.—George O. Hartman, the leper, who was taken to the isolation cottage at quarantine several miles south of St. Louis yesterday, escaped early today. He returned to his wife's home in the heart of the city, secured some money and departed.

A night watchman visited the leprosy cabin at 10 o'clock last night and found Hartman lying in his room apparently asleep. This morning he was gone. Mrs. Hartman made no attempt to conceal her joy over her husband's escape.

"They won't catch him," she said, "and even if they do they can't make him stay in that place. Competent doctors have told me that my husband has not leprosy, but when he gets out of reach of the St. Louis health authorities he will take treatment. Then he will return to St. Louis and sue the city."

It is believed Hartman took a train for Mexico.

Urge All To Attend The Lucasville Fair

Directors of the Lucasville Fair, Saturday, through President Arthur Bode, of the Retail Merchants' Association, made an effort to have local business houses close next Thursday, the big day of the Lucasville Fair.

"This was impossible, but I sent a letter to each member of our association today, urging them to let as many of their clerks off as possible on Thursday to attend the fair," said Mr. Bode today. "We want to do all we can to help the fair people, but the merchants deemed it advisable to keep their stores open on Thursday. I look for fully 500 Portsmouth people to attend the fair next Thursday," said Mr. Bode today.

LECTURE AT MANLY

Scout Commissioner, M. H. F. Kinsey will give his illustrated lecture on Boy Scout work Sunday night at Manly church. Over fifty steropticon views will be shown, many of them being local scenes. There will also be illustrated songs and a large crowd is expected. The views and picture machine will be furnished by Fowler, the photographer.

Tough On Mr. True

The divorce and alimony suit of Alice True against her husband, George S. True, an employe of the New Boston steel plant, was dismissed Saturday by Judge Thomas at the conclusion of the hearing on an application made by the wife for a temporary allowance. It developed during the hearing that there was collusion between the parties to be divorced. The husband stated to the court that he was willing to take the wife back but she loudly declared "that she would not live with True again if he was the last man God ever put on earth."

AUCTION SALE

One team of black matched mares to be sold at public auction on Tuesday, the 12th day of August, 1913, at 10:00 o'clock. a. m. at Bridges' Livery & Sale Stables, No. 731 Eighth St., Portsmouth, O.

Don't forget the time and place. Come out and bid.

Bridges' Livery & Sale Stable.
J. D. BRIDGES, Owner,
adv 6-5

Births.

Born to Mr. and Mrs. J. E. Wilson of Gallia avenue, Friday morning, a baby daughter.

Harry Stanley, a cigar maker, employed at John M. Duerr's factory, left Saturday afternoon for his home in Catlettsburg, Ky., to form the acquaintance of a new baby daughter which his wife has just presented to him.

Squire Is Shocked

Squire J. N. Brickey of Fullerton appealed to the city authorities Saturday to co-operate with him in breaking up the practice of boys going swimming in the government dyke without bathing suits. He said unless it is stopped some will be taken to Greenup and vigorously prosecuted.

Bonds Are For Sale

The Cincinnati Enquirer Saturday carried an advertisement of the Fifth-Third National Bank of that city offering $120,000 Portsmouth water works and street improvement bonds for sale. The local banks had disposed of the recent issue to the Cincinnati banks which are advertising the fact that the price is very attractive.

News Of Racers

Jake Hetzel's trotter, Mack J., will start at the Carthage fair in Hamilton county next week. He has been entered in the 2:15 trot and will be driven by V. L. Clark. Volney Thompson has shipped his two trotters, Aurora J. and Miss Thompson to Proctorsville, where they will start next week. H. S. Grimes' mare, Judkin Wilkes, took second money at Hillsboro, Thursday. It was her first race since leaving a hospital. She will start at Wellston next week.

R. S. Gibbons, telegraph operator at the Western Union office and wife left Saturday on a vacation visit to home folks at Dayton, O.

Had Fine Trip.

John Smith, of the McDermott Stone company, returned Saturday from a two weeks' trip to the lakes. He encountered cool weather and reports a delightful trip. He reached McDermott this afternoon after a short visit here.

Found A Dead Man

A local N. & W. train crew while near Kermit, W. Va., Friday evening, found the mutilated and lifeless body of an unknown white man, which had evidently been cut in twain by an N. & W. train. An effort is being made to have the body identified.

Rawlins Was Tanked

Ad Rawlins, a South Webster brick yard man, had more aboard than he could comfortably carry and Conductor Larry Davidson, of the B. & O. S.-W. accommodation train, refused to accept him as a return passenger Saturday. The patrol removed the drunk to the city lockup.

Has Moved.

Herbert Smith, formerly of the Selby force, and who was located on Fifth street, has moved to Middleport, O.

MACCABEES MEETING

The Knights of the Maccabees held their regular meeting at their hall Friday night. There was a large attendance out and all had a good time. Orin Woolery was initiated into the first degree and several applications were brought in and accepted. Sir Knight Cox has accepted the position as deputy and will work the city for the remainder of the month and expects to land a large class of new Maccabees. The knights will meet at the N. & W. depot Sunday at 11:15 and will take the train to Wheelersburg to attend the funeral of Sir Knight Stevens who died Thursday morning of injuries sustained at the Portsmouth Machine and Casting Company's plant, Wednesday.

Sir Knight Stevens joined the order in April, 1913 and was a very active member and the members will mourn his loss and miss him very much at their meetings. The Uniform Rank will furnish uniform pall bearers as this has been requested. The order extends their heartfelt sympathy to this bereaved family. The uniform rank had a short meeting at the close of the lodge meeting and are making preparations to have a street carnival the week of August 18 on the old mill lot.

In Windy City.

Bernie Wright, a shoeworker, of Fourth street, has gone to Chicago on a two weeks' vacation visit.

After Fish.

Oscar Ruark spent Friday afternoon fishing at Turkey creek. He left this afternoon on another expedition.

N. & W. Damage Suit.

Ironton, Ohio, August 9.—A $25,000 damage suit was filed by Johnson and Jones in common pleas court Friday against the N. & W. Railway company whereby Charles Mevin hopes to recover this amount for injuries sustained in a railroad accident about a year ago, while the plaintiff was a brakeman on that road. His petition alleges carelessness and negligence.

Insurance Men Meet.

For the purpose of boosting their business next week Southern Ohio representatives of the Prudential Life Insurance Company held a meeting here Friday afternoon. It was attended by Supt. V. Fridley, J. R. Day, J. B. Mitchell, Leo W. Eblende, C. R. Miller and O. P. Wolfe of this city, W. H. Jordan and C. S. Mitchell of Ashland and A. W. Palmer, H. E. Ackison, H. E. Lynd and S. B. and J. E. Reisy of Ironton.

Big free Catfish Lunch tonight at Arbogast's, corner Eleventh and Findlay. adv—1t

Big free Catfish Lunch tonight at Arbogast's, corner Eleventh and Findlay. adv—1t

The Ferro Concrete company Saturday began the task of pouring the roof of the new Drew factory building, which is going up on East Eleventh street. This work will be completed Tuesday and the brick work will be completed in about five weeks.

Contracting Tinner Louis C. Lauter is constructing a new roof for Ed. Spangler's property on Fifth street. He is also building a new roof at James Ratliff's home in Wheelersburg.

WAS WARM TODAY, OVER A HUNDRED

After a week of moderately cool weather, Portsmouth awakened Saturday morning to pass through one of the hottest days of the summer, Old King Sol beating down with unrestrained fury.

According to Dr. Schirmann's official government thermometer the maximum temperature was 100½ recorded at 2:30 o'clock. At this hour the weather recording apparatus in front of Otto Zoellner and Bro., Chillicothe street jewelry store showed 98 degrees.

The blistering heat was somewhat tempered by a breeze that was in evidence most of the day and the heat was not felt in the same depressing manner that it was several weeks ago.

BANK WILL OPEN FOR INSPECTION

The quarters of the Central National Bank, which have undergone a complete transformation and which were re-occupied Monday, will be thrown open for inspection, this evening from 7:30 to 10.

It is to be doubted if any banking institution has finer and handsomer appointments than the Central National now has and their completeness and convenience is no where excelled.

The public generally will do well to accept the cordial invitation extended to visit and inspect the quarters, this evening. They will find them a splendid and striking showing of the progress Portsmouth is making, a beautiful exhibit of taste and decorative art and an illustration of the ingenuity and effort put forth to provide every facility for the accommodation of patrons.

Minister Praises this Laxative

Rev. H. Stuhenvoll, of Allison, Ia., in praising Dr. King's New Life Pills for constipation, writes: "Dr. King's New Life Pills are such perfect pills no home should be without them." No better regulator for the liver and bowels. Every pill guaranteed. Try them. Price 25c at The Fisher & Streich Pharmacy, Sixth and Chillicothe. adv.

Contract For Awning.

George W. Schroeder has secured the contract of furnishing a new awning for the front of Joseph Brown's new store room in the Kricker building.

OBITUARY

Mrs. Stella D. Bonzo.

The funeral of Mrs. Stella Dill Bonzo will take place from the late home No. 2230 Eighth street Monday afternoon at 1:30 o'clock. Rev. F. L. Baumann, pastor of the German Methodist church will conduct the services.

Luther Conley Funeral.

The remains of Luther Conley, the Wheelersburg young man, killed in a motorcycle accident, were shipped to that village Friday evening.

Short services were held at the home of the young man's parents and the remains were taken on a noon train Saturday for the family's old home in Magoffin county, Ky., for burial. The Portsmouth Motorcycle club, of which Conley was a popular member, sent a beautiful floral offering. Conley's last trip with the club was that made to Jackson a few weeks ago.

John W. Cox

John W. Cox, aged 28 years, a laborer and unmarried, of No. 2413 Eighth street, died at Hempstead hospital Saturday morning at 3 o'clock after a two weeks' illness with typhoid fever. Jesse Cox, a brother, who has been employed on the new water works job, left for their home in Bedford, Va., Saturday noon in hopes of making arrangements for the removal of the body to that place for burial.

Cremation Adults, $25; Children, $15. Cincinnati Cremation Co., office 39 Wiggins Blk., Cincinnati, O. Booklets free.

F. C. DAEHLER CO.
Funeral Directors
—AND—
UNDERTAKERS
BOTH PHONES

JOHN DICE
Undertaker
Calls attended to day or night.
C. E. KEAN, Embalmer
816-818 Fourth Street
BOTH PHONES

Mae Will Come Back

Miss Mae Simpson, the Marion, Ind., woman who personally drove her own horse at the Piketon fair, promised on the eve of her departure to return next season and "show up" everybody. She said she would have a horse that would capture everything in sight and those who know the wealthy young woman expect her to make good her word.

Refused A Big Offer

John M. Doerr, cigar manufacturer, confided to friends Saturday that he had refused an offer of $27,500 for his Gallia street property the other day. A local banking institution wanted to buy the Gallia street half of his lot but he declined the proposition.

Going After Dead Beats

C. P. Wood, representing the Merchants Mercantile Agency of Pittsburgh, is in town gathering data for his company. He proposes to enlist Portsmouth merchants in a credit rating plan, whereby the "dead beat" will be listed, thus protecting the merchants.

WANTED WOMAN ARRESTED

Miss Maggie McGill called on Squire Shakespeare Friday with a view of having Mrs. Warren Riddlebarger arrested for assaulting her a few nights ago. The squire demanded security of costs which the young woman was unable to give.

HAMMER AND PAINT

Work was started Friday on the big cement stack at the Irving Drew Shoe Company's new factory addition. The stack will be 180 feet high, or 20 feet higher than the big water tanks on the factory proper roof.

Charles Turner and family expect to occupy their new home on the West Side within another month. It is located on the Buena Vista pike. Mr. Turner began its erection immediately after the last flood.

Assistant Postmaster David Thomas has one house erected and the foundation started for another on Waller street, near Kinney lane.

The Portsmouth Gas Company has completed the laying of mains in the Sunnyside Addition. Contractor W. H. Hudson is making steady progress excavating for the new Lincoln school. The new 7 room white cement house Merle O. Dudnit is erecting is expected to be completed September 1st. The company is terracing all lots on the eastern slope of the addition in order to make them level. George Brawley is finishing all of the sidewalk work and Lee Cooper is doing the grading of Sunrise avenue two squares of which are to be paved.

The Portsmouth Street Railway Company on Saturday placed globes on the three large ornamental light posts erected in the new addition.

Paul Esselborn, who owns the building occupied by the Bank Cafe on Chillicothe street stated Saturday that the necessary repairs to his building caused by the fire of Friday would be made. The loss is covered by insurance.

Miss Fannie Penn, of Bainbridge, O., is the guest of A. W. Bodmer and family, of Carey's Run.

Waste Out Of Pen.

A. W. Thompson, lumber dealer, is in receipt of a letter from Smith Price, aged former Portsmouth citizen doing time in the Moundsville, W. Va., penitentiary for counterfeiting, pleading with him to start a petition for his release.

Sold Grocery.

Joe Davis on Saturday sold his grocery at South Portsmouth to Storekeeper Sam Reeder. The latter has moved the stock to his store just above the C. & O. depot.

Will Take Fine Trip.

Mr. and Mrs. Don McFarland and little son, Albert, will leave Sunday for Cincinnati. Mr. McFarland will return home Sunday night, and Mrs. McFarland and Albert will go on to Chicago for a week's visit.

Miss Sarah Reilly, stenographer in Mark Crawford's office, will spend the next two weeks as a vacation, visiting friends and relatives in Cincinnati and Columbus.

Leg Was Cut.

Walter, a 12-year-old son of Walter Chick, of Grimes avenue, in running Saturday slipped and fell on a rock severely gashing his leg.

In Columbus.

Arthur Gunther, chief clerk in the N. & W. Master Mechanic's office went to Columbus on company business Saturday.

Comes For Vacation.

Joseph Vetter, an old Portsmouth boy, who for many years past has been engaged in the drug business in Brooklyn, N. Y., arrived here Friday for a vacation visit to his brother, John Vetter, merchant tailor, and sister, Mrs. George Sommer.

Has Old Job.

P. C. Snyder, who has been employed as relief clerk and stenographer at the Washington hotel for the past year, has resigned to resume his former position with the Heer Engine company.

Say Money Was Used.

Judge A. R. Campbell and other Republican candidates who suffered defeat at the primary election in Lewis county Ky., a week ago, were in the city Saturday mutually consoling each other. All had the same cry about money having been used against them. The judge was a candidate for magistrate and was badly defeated.

Weighmaster Back.

J. Mitchell of Eleventh street night weighmaster at the N. & W. shops in East Portsmouth has returned from a week's vacation spent in Norfolk, Roanoke and Bluefield.

Suit To Recover.

An action in aid of exemption was brought in the common pleas court Saturday by Attorneys Johnson and Johnson for Miles Williams against Peter Scott. The suit was brought to recover on a judgment of $189 obtained in Squire Kates' court. David T. Day of this city, for whom the defendant is now building a house, was required to appear in court Saturday and testify as to his indebtedness to Scott.

SOCIAL NEWS

Mr. and Mrs. Earl Pursell and three children and Mrs. Joseph Reed and Mr. Edward T. Reed are going to their cottage at Camp Brookside, Monday, to spend the remainder of August. Dr. Edward Seaman of Delaware, will join them in camp next week for a little visit.

Miss Elizabeth Bannon will go to Peekskill, N. Y., the latter part of September where she will enter St. Mary's School for girls.

Mr. and Mrs. Frank Stahler and daughter, Mildred, of Waverly were the guests yesterday of Mr. and Mrs. David Stahler of Fourth street.

Miss Mary Anderson will go to Gallipolis, Wednesday, for a visit with Miss Hazel Glenn.

The following item was copied from the Columbus Dispatch:

"Mr. and Mrs. J. E. Matthews of 116 Sherman avenue announce the engagement of their eldest daughter, Eva Matthews to Mr. Samuel Ottenbacher of Indianapolis Indiana, the wedding to take place in September." The bride-elect is a niece of Mrs. John Wente of Fourth street at whose home she has been a frequent visitor. Her sisters, Misses Maud and Helen Matthews are visiting at the Wente home at present.

Miss Edna Marting arrived home from a week's visit with Mr. and Mrs. George Marting in Aurora, Indiana.

Miss Lollie Anderson of Fourth street is expected home the first of the week from Huntington, W. Va., where she has been visiting friends for two weeks.

Mr. and Mrs. David Thomas of Fourth street, will have as their guests tomorrow Mr. and Mrs. D. C. Jones, of Jackson, who will motor through to Portsmouth with a party of friends.

Mrs. C. C. Norris, of Twelfth street, and Mrs. H. E. Reed, of Grimes avenue, have gone to Norfolk and Roanoke, Va., for a three weeks' visit.

Mr. Ben Dilton and son, Selby, and Mr. William Altsman and son, Varner, started on their way west this morning, where they will enjoy a trip through Yellowstone park.

Mr. and Mrs. Cecil Miller and little daughters, Rose Mary and Janet, motored to Proctorsville today to remain over Sunday with Mr. Miller's mother.

Mr. Levi D. York and daughters, Mrs. Milton Longfellow and Mrs. Finis P. Ernst, are home from a two weeks' sojourn at White Sulphur Springs, Va. Mrs. Edward Stevens of Fifth street, who was also at White Sulphur Springs with them, went on to Radford, Va., for a visit with Mr. Stevens' mother before returning home.

Miss Mildred Koch, of Cincinnati is the guest of Miss Miriam Hans of Sixth street.

Mr. Reuben Horchow left Saturday for Zanesville and Columbus where he will visit relatives for a week. He has resigned his position with the N. & W.

Mr. and Mrs. Frank Kelley, who have been visiting relatives for two weeks, will leave Sunday for their new home in Fairmont, W. Va. Mr. Kelley was recently transferred there by the Standard Oil Company.

Mrs. William Johnson has returned to her home in Jackson, after a visit with her sister, Mrs. Earl Scott, of Twelfth street.

Mrs. N. J. Snyder of Chico, Cal., arrived last night from Ceredo, W. Va., to visit her sister, Mrs. J. J. McCall, of Campbell avenue.

Miss Hattie McCall, stenographer in the office of Apderson's store, left yesterday for Columbus where she will spend her two weeks' vacation.

Miss Lillian Russell of Sixth street is visiting in Wheelersburg, the guest of Miss Katherine Fisher.

Mr. and Mrs. William Madara and two daughters, Beatrice and Phillis, of Ft. Wayne, Ind., are the guests of Mr. and Mrs. William Cromer of 502 Glover street.

Will Thomas returned home Saturday from his fraternity convention, the Sigma Chi, at Miami. He reports a great time.

Rev. McAfee Home From Eastern Trip

Rev. T. H. McAfee, pastor of the First Baptist church, has returned from a short vacation trip to Washington, Philadelphia and Atlantic City. At Philadelphia he saw Billy Southworth play one inning in the recent Cleveland-Philadelphia series. Billy played left field and handled himself well. At Washington Rev. McAfee heard Senator Sherman, of Illinois, deliver a stirring speech on Women's Suffrage. Rev. McAfee is much refreshed by his vacation.

Mr. Lancaster Speaks

E. B. Lancaster, who is seeking the Democratic nomination for mayor, addressed several meetings in the West End Friday night. He was in poor voice, having developed hoarseness after his opening speech the night before, and therefore cut short his remarks, which were chiefly along the line of his Thursday night's talk. He was introduced by H. Frank Thompson.

Jumped Off Train, Collided With Pole

In jumping off a freight train in front of the Norfolk hotel late Saturday afternoon James Hughes of Earlytown collided with a telephone pole and received several ugly gashes on his head. In a dazed condition he was picked up and removed to Dr. Quinn's office on Ninth street in the patrol.

THE SCENIC OPEN AIR THEATRE
Only high class censored pictures shown.
The safe and hygenic Family Picture Theatre.
Bring the children. Save the car fare.
RAIN NO INTERFERENCE.
ELEVENTH AND HUTCHINS STREETS

Hundreds of People

Have taken advantage of our big cut price sale now going on. We never before offered such wonderful bargains in Men's and Young Men's Clothing and Furnishings. It's simply up to you—if you want clothing at saving prices we can please you.

Take Advantage of Our Offer Now!

THE FAMOUS
FRED STRAUS, PROP.
Old Number 131 W. Second. New Number 511 Second.

TONIGHT AT THE LYRIC | JOHN BUNNY the Funny Man | IN HUBBY'S TOOTHACHE | A SELIG PUT TO THE TEST Strong Drama | ADMISSION 5 CENTS

BAKER'S OUTSWEEP SHOE SALE NOW GOING ON 845 GALLIA STREET

Wanted Her Husband And Girls Arrested

The dual life led by the scion of a prominent Hill-top family came to light Friday when his young wife made earnest appeals to the police to arrest two young women who, she said, had alienated her husband's affections.

Accompanied by a younger brother of her husband, the wife pushed her way through the crowd gathered at the Chillicothe street fire, Friday, and excitedly asked Officer Henry Clark to accompany her to the Columbia theater. She said that two girls who had won her husband's love and affection, were in the theater and she wanted them arrested. Clark told her he was busily engaged in patrolling the entrance to the Multer alley and referred her to Chief Phillips. That official protested also that under the circumstances he could not desert his post. The woman then hurried to headquarters and pleaded with Police Clerk Steve Elliott to detail a policeman to arrest the girls. He assured her that all available officers were doing duty at the fire.

A Times reporter who dared inquire about the trouble was abruptly given to understand by the woman that it was none of his business. Finally Officer Rome Arthur came in with the word that Chief Phillips had decided he would have nothing to do with the case.

Accordingly she left and a few minutes later caught sight of the two girls on Third street. She chased them through an alley, but they succeeded in making their getaway. From what could be learned, both are from Portsmouth, but had been living in Huntington until a judge there cleaned out the Red Light district. It was there they met the Portsmouth young man and were unaware that he was married. Now that they learned he has a wife here, one of them was equally determined to prosecute him under the married mashers' law.

The young man finding himself between two fires, quietly slipped off to Columbus, Friday, but returned Saturday, and with the aid of Judge P. C. Beatty, who was appealed to after the police refused to act, an amicable adjustment of the whole affair seemed likely. Judge Beatty refused to give out the slightest information regarding the case.

Hunters Get Licenses

The new law requiring hunters to take out a license went into effect Saturday. An even half-dozen persons had weighed in with their license fee and secured the necessary permit from County Clerk McIlhaney, Saturday. The six licensed hunters are: John Wilks, Dudley Taylor, Louis Drennen, Oscar Grimes, James R. Distel and John Suddenfeld.

Township clerks are also authorized to issue licenses.

MARRIAGE LICENSES

Wern Smith, 51, farmer, South Portsmouth, and Emma Price, 46, city; Squire Shakespeare.

Andrew Price, 67, riverman, and Elizabeth Anderson, 45, city; Squire Shakespeare.

Clifford H. Reed, 20, Pike county farmer, and Cleo P. Snyder, 18, Scioto; Squire Shakespeare.

Roy W. Prather, 21, N. & W. freight handler, city, and Cora Ethel Bomhammer, 20, employe Mitchell Mfg. Co.; Rev. Hamilton.

Stomach Troubles
Diarrhoea | Cholera
Dysentery | Sunstroke
Cramps | Malaria
and all other summer complaints can be prevented and relieved by
Duffy's Pure Malt Whiskey
the one remedy that has been used with continued success; the standard of purity and excellence since 1860.
When travelling use a little Duffy's Pure Malt Whiskey in your drinking water. It often saves much distress occasioned by the change.
Sold IN SEALED BOTTLES ONLY by most druggists, grocers and dealers everywhere, for $1.00 per large bottle.
THE DUFFY MALT WHISKEY CO., Rochester, N.Y.

CUPID GETS THEM ALL

That Cupid works his wiles on all ages alike was shown by three marriages performed by Squire Shakespeare. W. Smith, who put down his age as 54, of South Portsmouth, was united to Emma Price, 46, of this city. Andrew Price, who admits to being 67, was married to Elizabeth Anderson, 45. And then came Clifford H. Reed, 20, a Pike county farmer, who was married to Cleo P. Snyder, who is 18.

PAY HONOR TO DEAD

A fitting tribute to the memory of two of their departed members, Capt. Nelson W. Evans and Robert C. Myers, was paid by the members of the Scioto County Bar Association, at a session of the common pleas court, Saturday, Judge J. S. Thomas presiding.

After the resolutions, which had been adopted by the Association had been presented to the court, several of the members, including Theo. K. Funk, Judge Dover, Geo. M. Osborn, F. W. Moulton, A. C. Woodrow and Judges James S. Thomas and W. H. Middleton contributed a few words each to the respect of their departed brothers. The speakers referred to the life of Capt. Evans, his strong characteristics, his charity and his ever readiness to lend a helping hand to a friend, especially to the young man. Attorney Funk's eulogy on Capt. Evans was a beautiful tribute of respect. He told of the splendid traits possessed by Capt. Evans and gave a brief sketch of his life-work as a soldier, lawyer, historian and citizen. The speaker stated it would be well for all to emulate the life of Capt. Evans.

Attorney George M. Osborn's talk was a pretty tribute to his friend and office companion, Robert C. Myers, while others coincided entirely the sentiments expressed by Mr. Osborn.

The resolutions were ordered placed on the official records of the court.

THREE WIVES ASK FOR A DIVORCE

Extreme cruelty is the sole charge made in the divorce and alimony action brought in the common pleas court Saturday by Attorney Noah J. Dever for Macy J. Keller abainst her husband, Joseph Keller, who it a prominent Jefferson township farmer.

The couple were only married in May last, it being their second matrimonial venture, he having four children by the former marriage while the wife has two. The wife in her application complains that Keller has not only cursed and abused her but has threatened to do her personal injury.

She asserts that the defendant is constantly quarreling and nagging at her and that he has declared on numerous occasions he could have gone to the poor-house and got a better wife and to the asylum and got one with more sense.

The plaintiff is asking for a temporary allowance during the pendency of the suit and that he be enjoined from disposing of his real estate and other property, which he threatens to do.

Divorce and restoration to her maiden name is asked for by Bertha Esther Reffit in an action instituted in the common pleas court Saturday against her husband, Earnest Edward Reffit, whom she married in January, 1911, at Rothwell, Ky.

Neglect, cruelty and drunkenness are the charges made by the wife, who declares that Reffit made life so unbearable for her that she left him nearly a year ago. Her maiden name was Cole. Miller and Crawford, attorneys for the wife.

Sadie Patton is suing her husband, Bruce Patton for divorce and alimony in an action brought on behalf of the wife by Attorney George W. Sheppard. The wife in her application charges Patton with neglect, cruelty and non-support. She declares that the defendant on July 27, last, assaulted her and injured her eye and she complains that he has threatened to take her life. They were married nearly four years ago and have two children.

MAD DOG SCARE

A dog belonging to James Willis, of Sciotoville ran through the streets of the village early Saturday morning, frothing at the mouth and snapping, and threw the little village into a panic. No person was bitten but several dogs were and will be dispatched soon. The dog was finally covered and killed by E. L. Snooks and Earnest Storlett and the kids of Sciotoville are once more venturing forth.

SAW MARE GO AT HILLSBORO

H. S. Grimes returned Saturday from Hillsboro, Ohio, where he attended the Highland county fair and saw his mare, Judith Wilkes, go in the 2:15 trot. Judith took second money. She has been sick and this was her first appearance on the track for a month. It is expected she will soon regain her speed, and be heard from later on.

Fell Down Steps.

A young woman accompanied by an elderly couple slipped and fell headlong down the Gallia street steps leading to the post-office building Saturday noon. She was bleeding from the nose when she regained her feet.

Clifford Escaped

The police received word Saturday that Harrison Clifford, one of the North End boys convicted of stealing harness from the Stockham Company a week ago, had escaped from the Lancaster Reform School. A reward of $5 is offered for his capture. Young Clifford at the time he was sentenced remarked that he would not be at Lancaster very long.

Will Return Monday.

Dan Flannigan who has been spending his vacation at Pine Creek expects to resume his duties at the Marting Company's shoe store next week.

SOCIETY

Mrs. Grover Varner, of El Paso, Texas, will arrive on Sunday to visit her parents, Captain and Mrs. F. M. Fagin, of Seventh street, and her sister, Mrs. Clay Fagin, of Walnut street.

Rev. J. W. Atkinson, of Columbus, former pastor of Manly church, was a visitor in the city yesterday.

Mrs. A. L. White, of Mt. Gilead, is in the city to spend Sunday with her husband, manager of the Dragden Dry Goods store.

Misses Elsie Hosey, Bessie Disterdick, Bess Hudson, Helen, Margaret and Dotothy Waller spent today with Mrs. J. N. Hudson, of Wheelersburg.

Mrs. W. A. Howard and daughter, Gladys, of North Baltimore, are coming next Wednesday for a visit with Mr. and Mrs. Phil Stretch and family, of Sixth street.

Mr. and Mrs. Adolph Hurth, Jr., will have as their guests on Monday Mr. and Mrs. Edward Klein, Mrs. F. Wellman and daughter, Edna, and Mrs. B. Miller and her daughter and son, all of Cincinnati. They will motor through to Portsmouth.

Miss Elizabeth Enton and father, of Prontoraville, are enjoying a few days' sojourn at the Hartman House in Wheelersburg.

Miss Louise Balmert will resume her duties Monday in the Selby office, after a two weeks' vacation spent in Cincinnati.

Mary and Louise Stephan, of Cincinnati, arrived yesterday to visit their grandmother, Mrs. Philip Zoellner, of Court street.

Mr. and Mrs. Van Storer, of Third street, went to their camp above Sciotoville last night to remain over Sunday.

Mrs. P. E. Selby and daughters, Gladys and Mary Louise, will leave next week for Indianapolis, where they will join Mrs. Selby's sister, Mrs. Thornton and family, in a camping trip on White river.

Mr. and Mrs. Grant Williams entertained at dinner last evening Mr. and Mrs. P. E. Selby, Rae Selby and his guests, Miss Margaret Brown and Mr. Harry Brown, of Delaware.

Miss Mildred Koch arrived yesterday from Cincinnati to be the guest of Miss Miriam Moss, of Sixth street.

Mrs. Alex Kellison, of Fourth street, has as her guest Miss Madge Snyder, of Chillicothe.

Miss Edna Kelser returned to Ironton last night, after a pleasant visit of several days with Miss Nell Howe, of Seventh street.

Mr. and Mrs. Chas. S. Knost and three children, Irving, Edward and Charlotte of 1731 Baird avenue, will leave today on their vacation to be spent at Powellsville, the home of Mrs. Knost.

Miss Catherine Lawless who has been visiting at the home of Mr. and Mrs. A. E. Lawless, 2012 Gallia street, returned Saturday to her home in Ironton.

Mr. and Mrs. Allen Roseberry have returned from a week's visit with relatives in Ironton.

Mrs. Martin Ruane entertained the following relatives with a 6 o'clock dinner: Mr. and Mrs. Ben Rhodes and sons, John and Harold, Miss Diel Heavey and Miss Winifred Malone of Columbus, O.

Mr. and rMs. J. E. Scamyhorn and baby, Dorothy, and Mr. and Mrs. Walter Duke and two children, left this afternoon for Arion to spend a week.

Misses Katherine and Margaret

Misses Katherine and Marguerite Dawson will arrive home Sunday from a two weeks' visit in Hamilton and Dayton.

Mr. and Mrs. Huston Varner's daughter, Miss Mary Barner, and Mr. and Mrs. John C. Bauer's younger daughter, Miss Marie will leave on September, 23 for Lynchburg, Va., where they will enter Sweet Briar College.

Miss Lena Elhoff closed a successful term of music with a recital at her home in Stockdale, August 1st. Those taking part were Misses Noma Bennett, Elnora Milam, Edith Sphon, Jennie and Abbie Butcher, Kathlee Kellar, Doras Magaw, Irene Lorbach, Opal Emory, Louella Riegel, Masters Damon Lorbach, and Miles Masters. Guests who were entertained were Mesdames Rolla Bennett, George Milam, and William Butcher of Fairview; Reuben Magaw, Jake Lorbach, Will Riegel, Wert Emory, Chas. Elhoff, Will Masters, and Dr. Dixon of Stockdale and Mrs. Lloyd Kellar, of Columbus, Ohio. Also Misses Bertha Graham, Gayle Lorbach, Nell Burgess, Hazel Daniels, Petrea Emory, and Baby Magaw. After the recital refreshments of ice cream and hickorynut cake were serve din the dining room which was daintily decorated for the occasion. Those who assisted in the serving were Bertha Graham, Nell Burgess and Hazel Daniels. The guests separated about 4:30 all agreeing they had a pleasant and profitable time.

Miss Isabel Herder of the Excelsior office will leave next Tuesday on a two weeks' vacation trip to Columbus and Cleveland.

Mr. and Mrs. Carl Pancake and the latter's sister, Miss Aletha Clark, are expected home tonight from a vacation trip to Cincinnati, Dayton and Cedar Point. Mr. Pancake will take a position next week as N. & W. telegraph operator at Circleville.

Misses Louise and Pauline Gibbs, of Glover street, have gone to Hamden for a visit with their grandmother, Mrs. Dirks.

Mrs. Lunsford Haldeman arrived today from Cleveland for a visit with Mr. and Mrs. L. P. Haldeman.

Mr. and Mrs. Frank Burns and family, of Eighteenth and High streets, will go to Lucasville tomorrow to spend ten days with relatives.

Mrs. Joe Weber and baby daughter, Mildred of Third street expect to leave Monday for a two weeks' visit among relatives in Columbus.

Miss Nell Sprinkie of Fairview, Ky., is visiting her aunt, Mrs. William Larcamp, of Twelfth street.

Mrs. Oscar Newman will return to her home in Columbus tomorrow after an extended visit i this city with her mother, Mrs. A. C. Thompson.

Miss Lula Bertram and Miss Anna Book of the millinery department at the Style Shop, returned last night from a ten day's stay in Cleveland where they went to attend the Fall Style Show and purchase millinery for their firm.

Mrs. Edith Valodin and little son Norman and Miss Nell Craigmiles are expected home this evening from a pleasant two weeks' visit with relatives and friends at Columbus, Lancaster and Nelsonville.

Miss Hazel Craigmiles and Miss Goldie Patton have returned home from a two weeks visit with their grandmother, Mrs. Bookover of Wheelersburg.

Miss Winnie Leive, of the city auditor's office, who has returned from Akron where she attended the state meeting of the German Evangelical Young People's society, will spend Sunday with home folks at South Webster.

Miss Nell Kugelman, of the silk department in Anderson's store, will leave tomorrow for New Albany, to spend her two weeks' vacation.

Miss Jessie Milstead will resume her duties in the Selby office Monday after a week's vacation, spent at Niagara Falls and other points in the East.

Misses Harriet and Dee Marquette and Miss Emma Johnson spent today in South Webster, the guests of Miss Winnie Leive.

Thirty little tots were delightfully entertained this morning at the home of Mr. and Mrs. Edward J. Morgan, of Glover street, who celebrated the sixth birthday anniversary of their handsome little son, David, in this enjoyable manner.

Mrs. Morgan was assisted by Mrs. D. E. Thomas, Miss Helen Grimshaw, Miss Lola Davis and Miss Jessie Gibbs in entertaining the little folks, and in serving the refreshments of ice cream, cake and candy.

Those present were Martha Poffenberger, Marjorie Sprecher, Janet Miller, Janet Richardson, Jane and Esther Carlyle, Ruth Hopkins, Katherine Knowles, Dorothy Becker, Clara Gibbs, Mary Louise Jones, Ruth Curson, John Richardson Thomas, Carson and Orville McCord, Leo and Philip Huggleson, Edward Gibbs, Jr., Addison Hudson, Vernon Turner, Samuel Smith, Billy Bierly, Tom Lloyd, Vaughn Jones, Louis Bernelt, Charles Frederick, Edgar Blair, William Spencer, Charles Rupert and Wayne Johnson.

Mrs. William Richardson and family will move Monday, from 629 Fifth street to their newly purchased residence at 1708 Hutchins avenue.

Mrs. E. C. Kittinger, wife of Engineer Kittinger has returned to her home in West Virginia after a few days visit with her sister, Mrs. Frelin Hampton of 2105 Grant street. She was accompanied by her little niece, Bernice Hampton of this city and Mr. Kittinger's sister, Miss Bessie who is visiting here from Richmond, Va.

Miss Flora Ketner, a teacher in the Wayman Music School of Covington Ky., is visiting her aunt, Mrs. Charles Thompson, of Seventh street.

Miss Margaret Hans, of Third and Offnere streets, has as guest Miss Mamie Widenheiler, of Ashland, Ky.

Miss Bess Swearinger, an operator in the Home Telephone exchange, is visiting in Ironton and Russell, Ky.

Paul Davidson, of Third street left Friday afternoon for Henley to spend a week with John Willey.

W. E. Peters, of Jackson, was visiting in Portsmouth, Friday.

New Fall Fabrics!

NEW SATIN MERCETTE in new kimono Silk patterns in Silk finished effects. Special at, per yard 25c

RATINE in fancy Cotton Ratine in Blue, Tan, Pink, White, Leather and Helio at, per yard 25c

SILK RATINE in Brown, Blue, Pink, Oyster White, Copen and Tan at, per yard 75c and $1.25

New Satin Stripe Voile, Crepe, Tissue Ginghams, Poplin, Dress Linens, Percales, Ripplette and Dress Ginghams.

REMEMBER We are headquarters for Pictorial Review Patterns. The new fall Fashion Book now on sale.

A. Brunner & Sons
Arcade Dry Goods Store.
Phone 111 909-911 Gallia St.

WHEN BUYING DRUGS, PATENT MEDICINES, TOILET ARTICLES, RUBBER GOODS, ETC., BUY THEM OF A
DRUGGIST
Come in and get our prices. We can save you money.
The Pure Drugs Co.
TWO STORES
Eleventh and Hutchins And Turley Building

SPECIAL PRICES
For Friday and Saturday
1 10c can Vancamp's Hominy 5c
1 10c can fancy Apples 5c
1 dozen fresh Country Eggs 32c
1 lb. fresh Country Butter ... 30c
1 lb. fresh Creamery Butter .. 35c
1 lb. best Butterine 20c and 25c
1 dozen Jelly Glasses 20c
1 dozen Mason Jars 45c and 50c
Special low prices on Fruits, Vegetables, Melons, Flour, Lard, Bacon, Tea, Coffee, new Jellies and Preserves.
Give us your orders early.
J. J. BRUSHART
THE CASH GROCER
921 Gallia Street

NOTICE TO COAL DEALERS.

Sealed bids will be received until 12 o'clock, noon, Monday, August 25, 1913, at the office of the Auditor of Scioto county for eleven thousand (11,000) bushels of run of mine coal (80 pounds to the bushel), guaranteed 60 per cent lump, to be delivered on or before September 20, 1913, as follows:

6,000 bushels to the County Infirmary.
5,000 bushels to the Court House.

Each bid must be accompanied by a sufficient guarantee by some disinterested person or persons in a penalty equal to one-fourth (¼) of the amount bid that (if the bid is accepted) a contract will be entered into and performance of it properly secured.

The successful bidder must give bond in the sum of fifty (50) per cent of the amount of the contract, guaranteeing the delivery of the same kind and weight of coal as bid upon and its delivery by Sept. 25, 1913.

The board reserves the right to reject any and all bids.

By order of the Board of Commissioners of Scioto County.

THOS. G. PATTERSON,
County Auditor and Clerk of Board.
Daily-Aug-9-9-16-23

Public Stenographer
ROOM 26
First National Bank Building

HOUSE OF QUALITY
HARDMAN
KIMBALE
BEHNING
MILTON
Finest line of Standard Makes of Pianos and Players in the city.
Largest dealers in Southern Ohio.
One Price To All
The Hutchison Music Company
843 GALLIA ST.

For That Auto Trip
See To It
That every member of your party, ladies included, are fitted out with a pair of Automobile Goggles. We have them in different shapes and styles and fit you, eye glasses in smoke and amber color to rest your eyes, in the sun light.
Depend upon us for everything in the Optical Line from colored glasses to the finest Fused Bifocal Kryptok Lenses.
If your eyes need attention, we can serve you best. Our examinations are thorough.
Otto Zoellner & Bro.
OPTICIANS
415 Chillicothe Street

You Are Cordially Invited To Be Our Guests Tonight From 7.30 Until 10 O'clock

INSPECT OUR BANKING QUARTERS

Our institution, which is one of the most beautiful and most conveniently arranged will be thrown open tonight for the inspection of the public. Every little detail will be fully explained to you.

GOVERNMENT SQUARE. **The Central National Bank** ORTHEAST CORNER

OFFICERS

GEO. E. KRICKER, Cashier. FRANK L. MARTING, Vice President. PHILO S. CLARK, President. DR. S. S. HALDERMAN, Vice President. F. E. KEIFER, Assistant Cashier.

UNITED STATES DEPOSITORY, 811 GALLIA

The Portsmouth Daily Times

SUBSCRIPTION $5.00 PER YEAR

The Times Publishing Co.

CHILLICOTHE AND FRONT STREETS

VALLEE HAROLD AND HARRY E. TAYLOR, Editors
GEORGE M. TAYLOR, Managing Editor

Entered at Postoffice at Portsmouth, Ohio, as Second Class Mail Matter

A KINDLY JUDGMENT.

Capt. A. T. Mahan, an American world-traveler and an authority on foreign nations, says the Balkan nations should not be utterly condemned because of the horrible atrocities perpetrated in the recent strife between them.

He declares these outrages are a sporadic excess, instead of an exhibit of the inherent barbarity and cruelty of the Balkan people. They are but a reflex action of the horrible oppression and cruelty that was their common lot at the hands of their Turkish masters. He believes, that having vented their long pent up passions in blood and slaughter, their nobler and better nature will now obtain sway and steadily and surely they will advance in the ways of peace and prosperity. They have many noble qualities, their distinguishing characteristics being passionate love of country, industry frugality and honor. Possessed of freedom, left at liberty to work out their own destiny they will not be long in taking a high place among the nations.

A YEAR HENCE.

Five West Virginia legislative boodlers have been convicted and sentenced anywhere from five to seven years in the penitentiary.

And thereover the little Mountain State is pluming herself mightly and exclaiming: Just look how I do things, while the balance of the world looks admiringly on and applauds her.

That is all very fine but what about a year hence?

Will the up-lift mirrobe bite West Virginia and she develop the consequent maudlin sentiment over these impaired social units and begin to cry out for their release?

It generally happens that way. A great hue and cry goes up for the vindication of the honor and integrity of the state, a few brazen devils are snared, get a small part of the scorching due them and scarcely do prison bars close behind them before the whimper that worse than they are outside the bars and so they must be pardoned and restored to honorable citizenship. It is all but mawkish sentiment and sows the seed of more dishonor and corruption.

A DOUBLE CERTAINTY.

They are kicking up so much bug dust at Columbus, over the initiative and referendum experiments, that we country jakes are not just exactly able to tell where "we are at."

One thing, however, seems to be a certainty and that is that two measures, one the short ballot proposition and the other a plan to decrease the number of state representatives and senators, will be laid before "us sovereigns" for determination, and on that heels another certainty, that we will lay them both out so cold and stiff that they will be too dead to skin.

A PRETTY PICKLE.

The situation of Mexico, as related to this country, has been one of extreme delicacy and is now made acute by the action of the Huerta regime in notifying Governor Lind, the personal representative of President Wilson, that his presence would be undesirable.

Diplomatically this is in effect, an indirect rebuff to another power, with an outcome that makes a most awkward situation and one that may have serious effect upon the government Huerta claims to have set up. Eventualities will depend, of course, upon the view taken of the Huerta stand by the American administration.

Altogether it can be realized it makes the position of this country more embarrasing and moves the whole Mexican question up to a crisis.

THE FLOWN BIRD.

Sometime during the Taft administration, Cipriano Castro, deposed president of Venezuela, came to these shores, seeking asylum, after several years' wandering over the earth and no where finding welcome.

His reception was not cordial. To the contrary he was told his presence was undesirable and he was even flatly denied admission. Resort to the courts eventually opened the doors of this boasted land of the free and home of the brave to him, but finding only legal toleration of his stay, he soon took flight, whither none knew.

Now he has turned up in Venezuela at the head of a formidable revolution. The chances are altogether that he will again become ruler of his country and then there will be more occasion for wonderment why these Latin-American countries are so unfriendly to these United States. And the moral is that when you have the bird in the cage it is better to keep him there than let him fly back to his native wilds.

Columbus, O., Aug. 9—The new state agricultural commission will go after the local sealers who refuse to enforce the new sales-by-weight law. If they can be removed for dereliction of duty, this drastic course will be followed. The city sealers in Columbus, Dayton, Cleveland, Cincinnati and Toledo are taking the stand that the state officers should enforce the law. This position is ridiculed by the department. The commission declares that local sealers are just as much required to enforce this law as the local authorities are required to enforce the law against burglary or any other offense. The new law is to be attacked by 13 Columbus dealers, which include leading commission firms. They have retained ex-Congressman E. L. Taylor to represent them. The sealers in the smaller cities are doing their best to enforce the law.

Governor Cox will make no appointments until next week, although the appointment of three members of the utility commission, a chief justice of the supreme court and three members of the state civil service commission are now due. Friends of O. P. Gothlin, of Dayton, are hopeful that his good record as a member of the public service commission will induce the governor to make him a member of the public utilities commission, which succeeds the service commission.

ANNOUNCEMENT

Editor Portsmouth Daily Times,
Portsmouth, Ohio.

Dear Sir:—Please announce my name as a candidate for mayor of the city of Portsmouth, O., subject to the ensuing Democratic primary election.

E. B. LANCASTER.
adv

WITH THE SICK

Thomas Yenger, Jr., of Second and Sinton streets, continues steadily growing weaker. The nourishment he was able to take Friday consisted of but two teaspoonsful of milk.

Martin Rader, the New Boston man who fell off the flood wall, was reported doing nicely at Hempstead hospital Friday. Miss Mary Brennan, a young woman patient was discharged and returned to her home in McDermott.

Mrs. Emma Silvey, of East Portsmouth left Saturday to see her grandmother, Mrs. Talbert, who is quite seriously ill. Mrs. Talbert is 89 years old and represents the oldest of five living generations, having a little great,great grand-daughter living in Shawnee Ohio.

Master George Alson, of Gallia street is suffering from an abcess on his right hand.

Mrs. Elizabeth Quickle, of Lucasville, who had her left eye knocked out when she was kicked by a horse several days ago while near her home in Lucasville, is improving steadily at the Hempstead hospital, according to her physician, Dr. E. O. McCall. Mrs. Quickle, who also had her jaw broken, will soon be able to return to her home.

Mrs. Hiram Mullins of Gallia avenue is recovering from a serious illness.

Alfred Sheman of 726 Eighth street is able to be out again after a two weeks illness with malarial fever.

Fred Larcamp is confined to his home on Twelfth street suffering with a case of blood poisoning.

Miss Helen Lockwood, who has been seriously ill with typhoid fever at her home on Fourth and Sinton streets, was reported slightly better today.

B. R. Lane, an N. & W. brakeman residing in in East Portsmouth was overcome by heat Saturday afternoon. His condition is not serious. He resides on Walnut street. He was taken ill a short time after reporting for duty.

Has New Auto.

Ed Shump, real estate man, has returned from Columbus where he purchased a ne wautomobile.

Picture of New Bridge.

Sketches of the new bridge over the Scioto river, its location, etc., are to be put on display in the show windows o fthe Criterion Clothing company and the Central National bank by George Wilhelm, county engineer.

Girl's Foot Cut.

Mary, five year old daughter of Mrs. Fannie Clark of East Portsmouth cut her foot badly Friday when she stepped on a broken fruit jar. Dr. F. H. Williams was called and it required several stitches to close the wound.

On Motorcycle.

A. C. Carr, of Maysville made a trip on his motorcycle Saturday. He says the roads are in excellent condition. He made the trip in two hours, the distance being 50 miles. Mr. Carr is the guest of Frank Barkley of the Salvage shoe store.

Mr. and Mrs. Herbert Steinbach, of Norwood, Ohio, are visiting Mrs. Steinbach's parents, Mr. and Mrs. H. J. Wendelken, of Robinson avenue. They had spent the past week at Camp Arion.

SOCIAL NEWS

Miss Rosa Gamberline of the pay department at the Selby plant, will begins a week's vacation Monday.

Miss Marie Doughty, of Grimes avenue(went to Wellston Friday to spend a week with her uncle J. Darling.

Mrs. William F. Whitney arrived home from Jackson, Friday night, after a visit with relatives.

Miss Louise Bassler of West Fourth street has resigned her position in the fitting room at Selby's.

Miss Isabel Herder and Miss Mare Timberlake went to Camp Washington near Rushtown today to remain over Sunday.

Mrs. Charles Windle and son, Carl, spent last week at Poplar Flat, Ky., visiting O. E. Applegate and family.

Misses Alice and Ruth Fray, Grace Frye, Edith Royce and Isabel Musser will go to Buckeye Lake Monday for a two weeks' sojourn.

Miss Mina Weidenheller, of Ashland, Ky., is the guest of Miss Margaret, daughter of Police Sergeant and Mrs. Chas. Hans of Third and Offnree streets.

The Daily Times Saturday Song Hit.

THAT CORKIN' IRISH TUNE

Now being featured by

ELIZABETH MURRAY

"THE ORIGINAL MADAME SHERRY"

By BILLY GASTON and EDGAR SELDEN

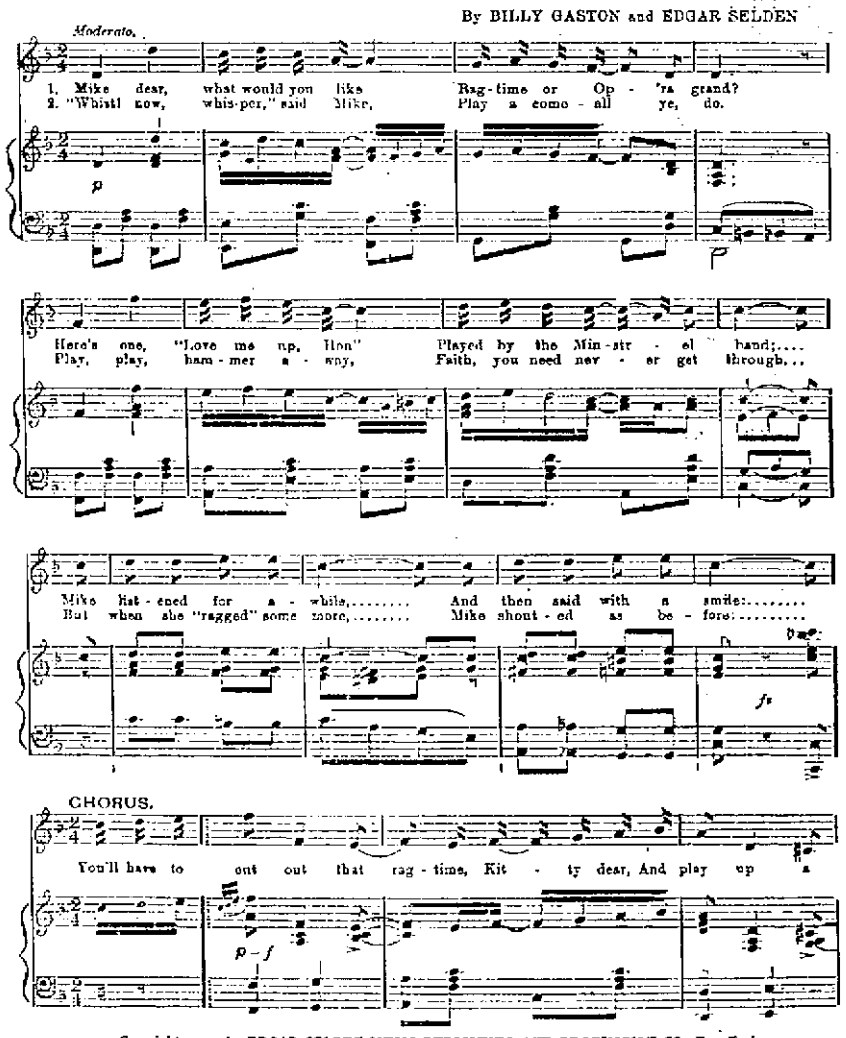

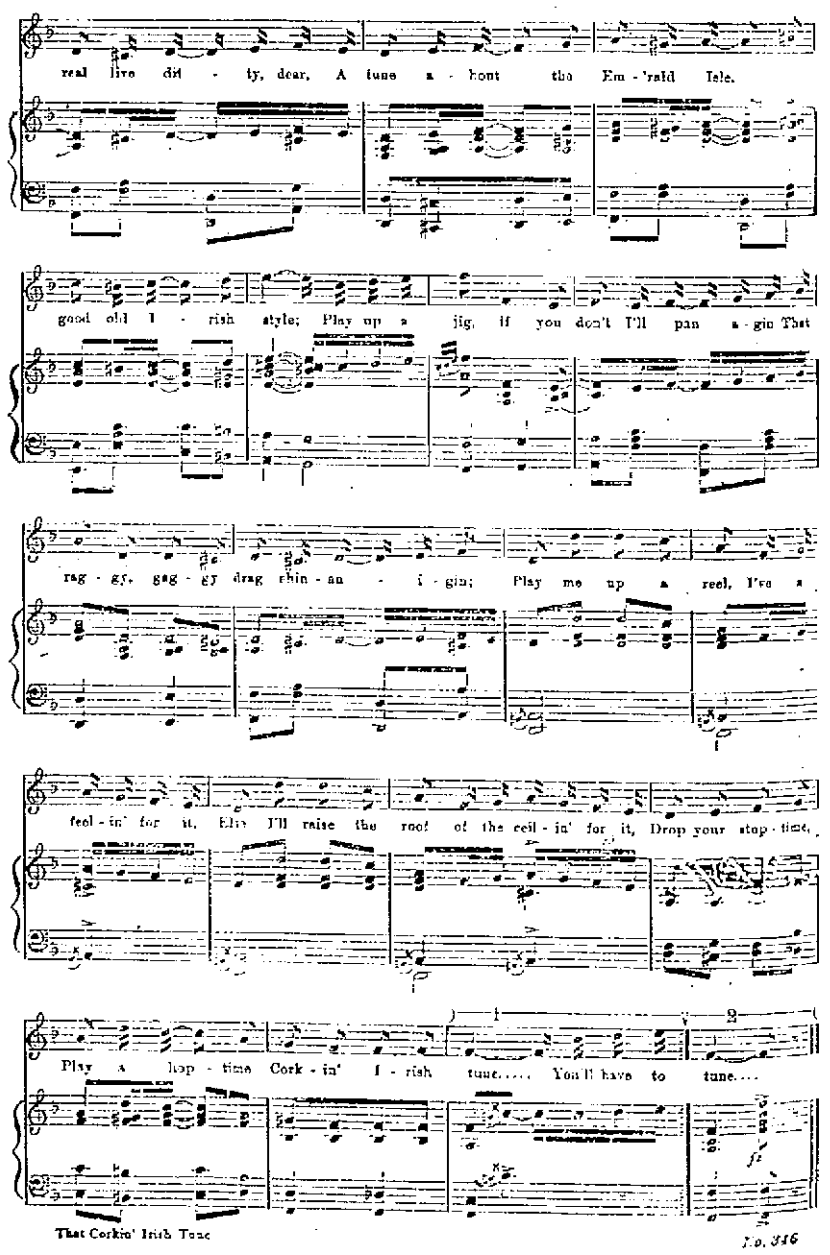

Copyright, 1912, by EDGAR SELDEN MUSIC PUBLISHING AND PRODUCTION CO., New York
All Rights Reserved International Copyright Secured
WHO WILL PUBLISH YOUR SONG, IF YOU HAVE WRITTEN ONE, AND SEND YOU VALUABLE CATALOGUE OF HITS FREE FOR THE ASKING
Used by permission, MURRAY MUSIC CO., New York

No. 346

That Corkin' Irish Tune

No. 346

THERE'S SUCH A THING AS CHARACTER IN JEWELRY
LIKE ALL CHARACTER IT IS GRADUAL IN GROWTH.

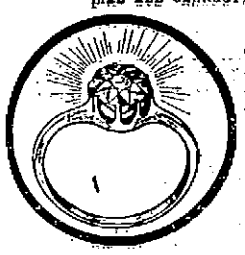

Carr's Jewelry has character because for years we have studied how to buy only that Jewelry that would appeal to a discriminating trade.

We keep in constant touch with the world's fashion centers in order that our stock will reflect the tendency in the most correct social circles.

We maintain the highest standard of quality to be found in Portsmouth. Yet our prices are no higher than those charged by any other store.

Large volumes of business and modern buying methods place us at a distinct advantage in the matter of giving money's worth in Jewelry and Diamonds.

J. F. CARR Jeweler Optician
424 Chillicothe, Near Gallia

FOR SALE!

Nice 5 room two story house with bath complete, on Hill; nicely papered, large lot, everything complete. Bargain $2500
Excellent 5 room cottage with bath, hall, large veranda, fine paper, good cellar, cabinet mantle, large lot, High St. $2900.
A bargain in a nice 3 room cottage, Offnere Street. $1450

J. E. SHUMP
"THE REAL ESTATE MAN"
Home Phone 502. Room 33 First National Bank Bldg.

MASONIC NOTICE
Mt. Vernon Chapter No. 23 will meet Monday evening Aug. 11 at 7 o'clock. Regular meeting.

BEN HUR NOTICE.
Regular meetings every Friday evening at 7:30. Visiting members welcome. Fifth and Chillicothe. adv

WANTED

WANTED:—An experienced girl for general house work at 1109 2nd. St. 7-3

WANTED:—A boy about 17 yrs. of age. 205 Market St. 7-3

WANTED:—A good bench man, steady work and good wages. Apply at the Breece Manufacturing Co. 6tf

WANTED:—A girl for photo finishing. Apply at Fowler's Camera shop. 1tf

WANTED:—Girl for general house work. Mrs. Doctor Martin, 622 6th St. 9-3

WANTED:—Boarders. 518 6th St. 9-4

WANTED:—Monday morning, hustling young man to act as foreman. No experience required. Apply in person with reference. Portsmouth Granite Brick Co., Fire Brick, Ky. 9tf

NOTICE:—When you want prompt package delivery call Dick Bostwick, 12 Waller. Phone Y 404. 9tf

WANTED:—Experienced collector, must be thoroughly acquainted with city and New Boston and also give reference. Good salary to right man. Address A. B. C., care Carrier No. 1, City. 9-1

WANTED:—Experienced dining room girl, Little Lunch Room, 316 Chillicothe St. 9-3

WANTED:—Laborers at the Irving Drew Co.'s new building. 9-6

WANTED:—A boiler, 8, 10 or 12 horse power. Must be in good condition. Phone 822. 8-2

WANTED:—An experienced girl for house work, good wages. 1538 11th St. 1-tf

NOTICE:—I will not be responsible for any debts contracted by my wife, Mary Wright. James Wright. 8-3

WANTED:—Man to do general work about bakery. Must be well acquainted with city. Call in person. Grassman's bakery. 715 Chillicothe St. 8-3

NOTICE:—For prompt package delivery call Campbell, Home phone A 438. 29-12

WANTED:—To cook for luncheons, dinners and parties. Mrs. Lucy Whitfield, 1140 9th. Phone Y 964. 22tf

WANTED:—Carpets to clean. We make rugs out of old carpets. Portsmouth Carpet Cleaning Co. Revare & Klingman. Home phone 499. 20tf

DOERR PLUMBING CO.
Plumbing, Gas and Steam Fitting
ESTIMATES FURNISHED
All Work Guaranteed.
Home Phone A 232. 636 Third St.

Your Light Summer Suits Soil Easily

And should be sent to us to be Dry Cleaned. We give them that "NEW" look

BIERLEY & YELEY
1016 Gallia. Phone 822

PEEL & CO.
Storage & Auction House
Furniture Packers, Craters and Shippers to all parts of the world. Estimates cheerfully made at any time. Our exclusive Storage and Packing Departments open for inspection every day. 20 years experience makes us reliable.
Warehouse and Office 623 Second Street.
HOME PHONES 1219 and 923
PEEL & CO.

WILLIAM RUNYAN
Boiler, Tank and Structural Work
Also Steam Boiler and Engines of all kinds.
Corner Sixth and Glover

FOR SALE:—5 room house (two story on Hill; complete bath, pantry, cistern, cellar, front and rear porch. Lot 36½x120 ft.

6 room house west side Baird Ave. Lot 40x120 complete bath, gas, front and rear porch. Every way an ideal home.

Two story 7 room house west side Summit St. Lot 35x130 ft. Water, gas, front and rear porch, cistern and cellar. Bargain at $2500. Property in all parts of Portsmouth. Miss A. M. Kidd, 1306 Center. Phone B 1109. 5-5

FOR SALE:—Six room house with bath, Logan St.

Six room house, Chillicothe pike.

Six rooms with bath, Grimes Avenue.

Five rooms, bath, Sinton St.

Five room cottage, Fourth St.

Four room cottage Bond St.

Five rooms, bath, McConnell Ave.

Five rooms, large, lot, Robinson Ave.

Four rooms, bath, Grandview.

Seven rooms, Eighth, near Waller.

Six room cottage, bath, E. Fifth St.

Six room, modern, house, Campbell Ave.

Four rooms and bath, E. 11th St.

Four room cottage, 11th and Clay.

Five room cottage, Lawson St.

Seven rooms, 9th, near Chillicothe.

Nine room house, Gallia St.

Five room house, 6th, near Offnere.

Eight room modern house, Hill Top.

Five room modern cottage, Hill Top.

Five room cottage, one acre ground, Sciotoville.

Six rooms and bath Findlay St. $400 cash, balance easy terms.

Five rooms, bath, North Waller St. $200 cash, balance monthly.

Seven room cottage 12th St., near Offnere, $400 cash, balance monthly.

Five room cottage with bath, 8th St. Price $2400.

Five room, two story house, Kenyon Ave. Easy payments. Price $1400.

Six room house, corner Sixth and Washington. $1350.

Fine lot with alley house on Lincoln St.

Many others which I cannot advertise in all parts of city. Several desirable lots. Farms of all sizes for sale or trade. Loans arranged. Office Security Bank Bldg. Phone 1499. H. A. Bierley. 7-3

FOR SALE:—Only hotel in Ohio town, 2500 population. Clears over $4000 year net profit. Will check over past years and prove earnings. Write for invoice and full particulars. Frank B. Wilson, Kenton, O. 9-1

FOR SALE OR TRADE:—22 acres rich Blue Grass bottom land, all level, including the Manchester, O., Fair Grounds. None better suitable for gardening or dairy. Will trade for city property. Office Security Bank Bldg. Phone 1499. H. A. Bierley. 7-3

FOR SALE:—Horse, grocery wagon and harness. Royal Grocery, 12th and Findlay. 7-3

FOR SALE—Square piano. Good condition. Apply 916 Waller. Phone A 1157. 4tf

FOR SALE:—Michael Gavele farm on Union Mills road, two miles from Portsmouth, 40 acres, 27 acres Scioto Bottom land with corn crop, splendid residence, good outbuildings, 8 feet above 1913 flood. All for $4100. See Emory Evans, Union Mills Road, Portsmouth Route 1. 7-6

FOR SALE—Several bundles of stereotype mats. Apply Times Office. 16tf

FOR SALE—Seven room dwelling with 2 additional finished rooms in attic, all modern conveniences corner lot, large lawn, best residence district, 10 minute walk from post office. Phone X 1381, or call at 402 Masonic Temple. 14tf

FOR SALE:—Second hand machinery bought and sold. Inquire of D. Labold & Company, 12th and Chillicothe Sts. 17tf

LEARN TO
Be a Contractor
MOST PROFITABLE OF ALL BUSINESSES
A LIBERAL OFFER TO BEGINNERS IN OBTAINING STARTING AND CARRYING OUT WORK AND TO THOSE BECOMING SUCCESSFUL CONTRACTORS
SEND FOR CATALOG AND ADDRESS DEPT. 1 THE HOME CORRESPONDENCE SCHOOL 33 E. 17th ST. COLUMBUS, O.

WANTED—A live wire solicitor. Call or address 1233 9th St. 8-4

WANTED:—At once, woman of experience to do house work in family of two. 521 Market. 8-3

WANTED:—Work to do by day or week by girl who wishes to return home at night. 620 Tenth St. 6-31

FOR SALE

FOR SALE:—Two second hand 4 h. p. and two second hand 7 h. p. Indian motorcycles in good condition. Davenport & Clansing. 1-tf

FOR SALE—Five-year-old work horse, weight 1200 pounds. See H. D. Chinn at New Boston. 6-4

FOR SALE:—One model T Ford automobile, recently overhauled, good tires, could be converted into half-ton delivery truck with slight expense. Cheap for cash. Phone Y 1325. 9-1

GOING EAST:—Will sell my home, 5 rooms and bath on hill top, nice location, newly painted and decorated throughout. Double hardwood floors, first class plumbing and electrical fixtures, built for a home, lot 35x125. Good stable. Easy terms. Phone Y 1310. 9-1

FOR SALE:—Pair of young mares. 25 West Rhodes Ave. New Boston. 9-3

FOR SALE:—House and seven lots in Rapp Addition, West Portsmouth. See George H. Schuckart, Bertha, O. 9-4

For Life Insurance
CONSULT
FRANK M. BAGGS
Room 321 Masonic Temple
NOTARY PUBLIC

WANTED
Kodak Developing and Finishing to do. Work called for and completed in 24 hours.
S. O. COOK
Room 8, Damarin Building
PHONE X 567

PLUMBING
THE SCHMIDT-WATKINS CO.
Plumbing, Gas Fitting and Heating
834 GALLIA STREET
Home Phone 578. Bell 333

McGARRY
THE TAILOR
Suits to order from $25 up. Fit and workmanship guaranteed. Over three hundred styles to select from.
21 GALLIA STREET
Home Phone 5
We also do neat repairing, cleaning and pressing.

RUBBER STAMPS
AND PRINTING TOO
ESKEW JOB PRINT
825 THIRD FONE 1338

FOR SALE:—Farm 42 acres on Carey's Run, West Side. New 4 room house, good outbuildings. 8 acres under cultivation balance timber land under fence. Apples for family use. Fine location for gardening or chicken raising. See H. Morris or phone 2210 from 5 to 7 p. m. 5-5

FOR SALE:—2 fine lots on East 2nd. St. 2 squares from Chillicothe St. at a bargain if sold at once. Inquire Dr. H. E. Hawk 3rd and Chillicothe Sts. 8tf

FOR SALE:—A neat little home, modern in every respect. Five rooms and bath. 1306 Grandview. Phone Y 1342. 7-3

FOR SALE:—Two fresh cows at Fred Egbert farm, one mile above Scioto ville, O. 5-6

FOR SALE:—Cottage on Hill Top, cheap, for quick sale. Inquire 1419 Franklin. 4-6

FOR SALE:—Copies of law prescribing penalty for defrauding boarding houses. Ten copies must be posted in every house for proprietor's protection. Inquire at Times Office. Price per set of 10 25c. 12tf

FOR SALE:—Safe 38x32x58, one roll top cherry desk; also flat top desk; new Underwood typewriter. Inquire Room 419, Masonic Temple. 8-3

FOR SALE:—Grey work mare; cheap. At 823 Court St. 8-3

FOR SALE:—Pegal 30 five passenger touring car in good condition. Dr. Hardin or, Friel's garage. 8-2

FOR RENT

FOR RENT:—Room with bath; 1606 Fifth St. 9-3

FOR RENT:—Furnished rooms. 702 6th St. 9-3

FOR RENT:—Two unfurnished rooms, 417 Court St. 9-3

FOR RENT:—Large front room with board. Modern conveniences. Gentleman preferred. 530 4th St., near Court. 9-3

FOR RENT:—Furnished front room with all conveniences at 817 Gallia street for one or two gentlemen. 9-3

FOR RENT:—Three room house 616 9th, rear. 9-3

FOR RENT:—Furnished rooms, bath, also board, if preferred. 1634 12th St. 9-3

FOR RENT:—Two front rooms, unfurnished. Apply at Hotel Portsmouth. 9tf

FOR RENT:—2 furnished rooms, all conveniences, 2307 Grant. Phone A 1194. 8-3

FOR RENT:—Five room house on Dexter avenue, near Campbell avenue. See Cecil Miller, First National Bank Bldg. 25tf

FOR RENT:—Furnished rooms for light house keeping; all conveniences. 529 3rd. 24tf

FOR RENT:—Nice bed rooms. Bath. 923 4th. 24tf

FOR RENT:—Furnished room for two gentlemen, with board. 1323 Center St. 15tf

FOR RENT:—Furnished front room for gentlemen. Apply 527 Seventh. Phone X-1283. 5-tf

FOR RENT:—Room and board for man and wife; on Hilltop. Call 1717 Offnere. 7-3t

FOR RENT:—Room with modern conveniences, 704 John St. 4tf

FOR RENT:—Desk room with phone service. Inquire 402 Masonic Temple. Phone X 1381. 2tf

FOR RENT:—2 nicely furnished rooms for light house keeping in cottage, 1517 10th St. 8-3

FOR RENT:—Furnished room; bath and phone, 821 8th St. near Chillicothe. 26tf

FOR RENT OR SALE:—Tarpaulins of all kinds. See H. S. Grimes.

PURE ICE CREAM
FRESH EVERY DAY
CORNER SIXTH AND BROWN
RAYMOND E. SHEETS

'My Boy's Killed,' Said Mother As She Ran

Little eight-year old Charley Evans of Seventh street, fell from a Gilbert Grocery auto-truck at noon today and gashed his head being knocked senseless. His mother, who was away from home at the time, before the true details of the accident reached her, heard a report that her eldest son Louis, had been killed by a grading machine on the Hill-Top and startled hundreds of the noon-day crowd as she ran home through the streets screaming that her son had been killed.

Quite a crowd collected at the home before the excitement was allayed. The relief of Mrs. Evans may be imagined when she reached home to find no one killed and her little son Charles playing around with a bandage on his head.

The little boy was on the rear of the truck and attempting to jump off, fell and struck his head on the brick paving at Eighth and Court streets. He was knocked senseless but the gash was not deep, and he was about in a short time after the accident.

Denies She Was To Blame

Editor Times:—Will you please change that piece in the Times, Monday night? I was not drunk. My husband went away and came home about 11 o'clock and brought two strange men with him. They raised the trouble themselves, and to get out of it they went and got the police and as for drinking I had not drunk anything and had not been away from home.

Mrs. Thomas Henderson.

FOR RENT:—Seven-room brick house, bath and all conveniences; large yard. Rent reasonable. Apply Mark Crawford, First National Bank Bldg. 2-tf

FOR RENT:—One front furnished room for light house keeping. 930 Gallia St. 4tf

FOR RENT:—2 furnished rooms for light house keeping, bath complete, 1024 Gallia St. 31tf

FOR RENT:—2 furnished rooms for light house keeping. 1527 11th St. 7tf

FOR RENT:—Furnished rooms for light house keeping, also unfurnished rooms, 539 Front St. 7tf

FOR RENT:—5 room dwelling, 112 Thompson St. J. D. Watkins, Phone 167. 29tf

FOR RENT:—2 furnished housekeeping rooms; bath, 1030 5th. 29tf

LOST

LOST:—Bunch of keys on ring, one Yale key and several smaller keys. Finder return to or telephone Times Office and receive reward. 7tf

LOST:—Child's barefoot sandal on Court St. between 3rd and 6th. Call phone X 1085 or 670. 9-1

LOST: Bunch of keys on key ring, one Yale key, house key, and several smaller keys on the ring. Finder please notify H. E. Taylor, Times Office and receive reward. 9tf

LOST—Gold cuff button. Initials "L. N." Return to Nendoerfer & Sileox and receive reward. 9-3

LEAVE YOUR HOME
For the summer vacation with the absolute certainty that even if fire or thief came you would not suffer a money loss.
The small amount of money expended for a fire Insurance Policy or a Theft Policy is more than made up by your peace of mind.
Talk any kind of insurance with us today.
The Frank B. Finney Co.
819 GALLIA STREET

MORE MEN AT WORK

The big plant of the Portsmouth Steel Company never hummed more sweetly than it is these sultry days. It is working every department and to keep certain departments working up to their capacity the firm was compelled to import a gang of skilled steel workers this week from Pittsburg. Most of them were given employment in the plate mills.

Taken To Asylum

Jacob Simon, aged West End shoe cobbler and Oscar Willis a West Side young man both of whom were adjudged insane were taken to Athens asylum by Deputy Sheriff Pete Smith Saturday afternoon. Smith was accompanied by Jim Colliss who went up to visit his brother Ed, who is an inmate of the institution. Seven has been on a protracted spree and was taken away at the instance of his family.

MAYOR WAS VISITOR

Mayor Charles Slaughter, of Athens, came here Saturday to look at the trio of Washington, C. H. boys arrested Friday. He found they were not the same wanted in his town for breaking into a number of homes and they were promptly released from the city prison.

James R. Distel and family expect to spend Sunday at Henry Springs.

FLORIST
LOUISE KOENIG
1238-40 SECOND STREET
BOTH PHONES
Fresh Cut Flowers, Funeral Work a specialty, Bulbs, Ferns, Palms, Florist's Supplies and Decorations. Orders attended to promptly.

McCarty & Loviner
Practical Plumbing, Gas, Steam and Hot Water Heating
All Work Guaranteed
HOME PHONE X 524
2103 GALLIA STREET

YOUR CHILD'S FUTURE

A Savings Account opened when your children are young will provide for their education and give them a proper start in life.
You can open an account with the "Royal" with
ONE DOLLAR
And Upwards
And It Will Earn
4 Per Cent. Interest
The Royal Savings and Loan Co.
819 GALLIA STREET

THE MARKETS

NEW YORK STOCKS.
(By Associated Press.)

New York, Aug. 9—The last sale of stocks today was:
Amalgamated Copper, 71¾.
American Beet Sugar, 26½.
American Sugar Refining, 110.
Baltimore & Ohio, 96½.
Chesapeake & Ohio, 55½.
Illinois Central, 107⅝.
Louisville & Nashville, 134.
New York Central, 98⅞.
Norfolk & Western, 105½.
Pennsylvania, 113.
United States Steel, 61¾.
United States Steel, Preferred, 105¾.
Western Union, 67.

GRAIN MARKET
OPENING

Chicago, Ill., Aug. 9—Wheat: Sept., 85⅛ to 85¾; Dec., 90⅛ to 89⅞; May, 94¾.
Corn: Sept., 72½ to 73; Dec., 67½ to 68; May, 69½.
Oats: Sept., 42¼ to 42⅛; Dec., 44⅝ to 44¼; May, 47⅝ to 47⅛.

CLOSE

Wheat: Sept., 85⅝ and ¾; Dec., 89½; May, 94⅝ and ½.
Corn: Sept., 72⅛; Dec., 66⅝ and ¾; May, 68½ and ⅝.
Oats: Sept., 41½; Dec., 43⅞; May, 46¾.

LIVE STOCK MARKET

Chicago, Aug. 9—Hogs: receipts, 6500; market, higher; light yorkers, $8.90 to $9.50; heavy yorkers, $7.85 to $8.95; pigs, $5.00 to $8.55.
Cattle: receipts, 300; market, steady; beeves, $7.10 to $9.10; Texas steers, $6.75 to $7.80; stockers and feeders, $4.60 to $8.40; cows and heifers, $5.25 to $7.75; calves, $8 to $11.25.
Sheep and lambs: receipts, 1,500; market, steady; sheep, natives, $4.10 to $5.10; lambs, natives, $5.50 to $7.60.

Pittsburg, Pa., Aug. 9—Hogs: receipts, 1000; market, steady; heavy yorkers, $9.70; light yorkers, $9.75; pigs, $9.75.
Sheep and lambs: receipts, 1,000; top sheep, $5.00; top lambs, $7.25.
Calves: receipts, 300; top, $11.50.

Divorce Case Continued

The divorce case of George Motes against his wife, Ellen Motes, which was for hearing on the special docket Saturday, was only partially heard by Judge W. H. Middleton, of Waverly, and then continued under a general order for 30 days in hope that the parties may agree upon the alimony proposition. The opposing attorneys are Theo. K. Funk for Motes and H. T. Bannon for the wife.

Judge Middleton returned home on an afternoon train.

In New Home.

Mr. and Mrs. W. J. Kehoe, of Seventh street, have moved to their new farm near Wheelersburg, which they recently purchased.

WANTED
Second Hand Ford Touring Car or a Runabout. Must be in good shape and a bargain. Will pay spot cash.
STEWART'S DRUG STORE
Turley Building

Not Scared Of Strike

Joe Gilgen said Saturday that he was not losing any sleep over the threatened strike among the local Cincinnati Enquirer newsboys. Joe said he had plenty of other boys to take their places if necessary and predicted that everything would be as smooth as usual Sunday.

WILL ENTER TOURNEY

Maurice Briggs, who has been attending summer school at Columbus, is entered in the city tournament which opens at Columbus next week. He tried to get Harry Taylor, the Portsmouth champion, to enter, but Mr. Taylor will be unable to go.

Can't Sell On Street

Chief Phillips, acting upon persistent complaints, has placed a ban on holding horse sales on Third street, near Market, and today is the last day on which a sale will be permitted there. Horse dealers in the future expect to hold their sales on the old mill lot, in the West End.

Has Moved.

Attorney Mark Crawford, who has been rooming at his sister's, Mrs. W. J. Kehoe's, of Seventh street, has taken a room at 707 Sixth street.

At The Fair.

Jack Hood, advertising manager of Anderson's store, will spend his vacation next week at Lucasville. Mr. Hood expects to have a great time at the Fair.

Miss Edith Burke, of the Selby office force, has been spending her vacation at the Hartman House at Wheelersburg.

DR. W. J. KEYES
OSTEOPATH
MOVED TO ROOM 35
First National Bank Building

Moved!

Borrow $20 from us four months at a cost of $ 2.53.
Borrow $25 from us five months at a cost of $ 3.33.
Borrow $50 from us five months at a cost of $ 6.67.
Borrow $75 from us six months at a cost of $10.50.
Borrow $100 from us six months at a cost of $14.00.
NO OTHER CHARGES. CALL WRITE OR PHONE.

Ohio Loan Co.
28 FIRST NATIONAL BANK BLDG., SECOND FLOOR

Balancing Accounts

You can't be a spendthrift and become wealthy.
You can't waste your surplus and still keep it for a rainy day.
But you can and should keep your expenses within a limit which will allow a portion for your thrift fund—to be deposited where it will grow from interest accumulations compounded thrice annually.
Start today in this safe bank.
The CENTRAL NATIONAL BANK
809 GALLIA STREET SAFETY AND SAVINGS

THE CITIZENS SAVINGS & LOAN ASSOCIATION COMPANY
with Assets of over HALF A MILLION DOLLARS has paid a 6 per cent cash dividend for 22 years.
Loans reduced and interest decreased to borrowers faster than any other plan.
ARTHUR L. HAMM, SEC'Y.
With Hutchins & Hamm. Rooms 21 and 22, First National Bank Bldg.

CASINO--Millbrook Park | LOUISE KENT PLAYERS IN "FRIENDS" | Wednesday Souvenir Matinee Saturday Reception Matinee | MATINEE WEDNESDAY AND SATURDAY

SOCIETY

Among the dinner guests at the Baker House in Wheelersburg last evening were Mr. and Mrs. Mark W. Selby and guest, Miss Ida Billhardt, of Upper Sandusky, and Mr. and Mrs. James Bannon, Mr. and Mrs. Harry E. Taylor, Mrs. Harry Grimes and their guest, Miss Mary Grimes, of Terre Haute, Indiana; Mr. and Mrs. J. W. Slater and guest, Mrs. Stephens of Chicago; Miss Elizabeth Newman and Mr. J. A. Rodgers who motored down from Ironton; and Mr. and Mrs. Louis Putnam and son and daughter, Donald and Velonia and Dr. and Mrs. Dickenson who motored from Ashland, Ky.

Miss Mary Geaf of 703 Second street will attend school at Miami University, Oxford, this winter.

Mr. and Mrs. William Smith and son, Everett, of Albany, Ind., are the guests of Samuel Smith and family of this city. They will also go to Adams county for a visit before returning home.

Mr. Harold Welch and sister, Miss Arline Welch, musicians at the Scenic theatre, will leave Sunday morning on a week's vacation trip to Columbus, Dayton and Lancaster.

Mrs. Will Burke and sister, Mrs. Charles Miller of Wheeling, W. Va., and Miss Madelyn Augustin motored to Huntington, W. Va., this morning and spent the day.

Constant Lake of Fourth street is visiting in Ironton with his uncle and aunt, Mr. and Mrs. Ross Hardy.

Miss Bernice Bettman of Grant street, will arrive home next Tuesday from a visit with her grand mother in Cincinnati.

Mrs. E. H. Kessler, of Brooklyn, N. Y., was the guest of her mother-in-law, Mrs. L. Kessler, for a few days.

Charles Tracy and son and daughter, Harold and Lucile will spend Sunday at Oldtown, the guest of Mrs. George Osborne, where Mrs. Tracy and daughter Edna have been spending the week.

Miss Sadie Phillippi of New York City, a graduate nurse, is spending her vacation with her father, Mr. George Phillippi of Sixth street.

Mr. and Mrs. Frank Vigus' guest, Miss Helen G. Prosser, returned to her home in Columbus, today. The first of the week Miss Prosser will go to Mackinac to attend a house party.

Mrs. J. E. Morris, chairman, and Mesdames R. G. Applegate, Charles Zull and Fred Baker were the committee in charge of the very delightful picnic supper given in Millbrook park last evening by the members of District One of the Ladies' Aid Society of the Second Presbyterian church, with their husbands and families, and several visitors as guests of honor.

At one long table, beautifully decorated with nasturtiums, covers were laid for sixty-five, the committee assisting in serving the sumptuous supper.

Among the guests were Mr. and Mrs. John E. Williams and their guests, Rev. Mr. Davies and daughter, Miss Harriet, of Philadelphia, the Misses Bickle, of Chillicothe, Miss Mercer, of Roanoke, Va., Mrs. Hauman, of Belleview, Ky., Ida Bell Leedom, of Manchester, Osie Johnson, of Sedan, Mrs. J. L. Trenthart, Mr. and Mrs. William Gates, Jr., Mr. and Mrs. James Lynn and daughters, Ralph Ashek and Master John Muther and Mrs. Horace Thomas and son, Mr. Fred Thomas.

Miss Bruce Rigdon, of Seventh street, went to Otway last evening for a few days' visit.

Miss Lula Rigdon and Miss Nola Hosey, of Seventh street, left yesterday for Flemmingsburg, Ky., to spend three weeks visiting with relatives.

The Trinity Woman's Home Missionary Society will meet Tuesday afternoon with Mrs. Ed Campbell, at her residence, 1061 Grant street.

Mrs. J. P. Booker and son, Billie, of Hutchins avenue, are visiting relatives in Vivian, W. Va.

Mr. and Mrs. O. E. Johnson, of Wheeling, W. Va., are the guests of Mr. and Mrs. Arthur McFarland, of Hutchins avenue.

Miss Edith Burke will resume her duties at the Selby office Monday, after a two weeks' vacation spent at the Hartman House in Wheelersburg.

After a few days' visit with relatives and friends in this city, Mr. and Mrs. Lynn Clare (Helen Walsh) left today for Columbus, where they will spend several days with their parents before going on to Washington, D. C., and New York City. They will reside in Perth Amboy, New Jersey.

SHIRTWAIST DESIGN.

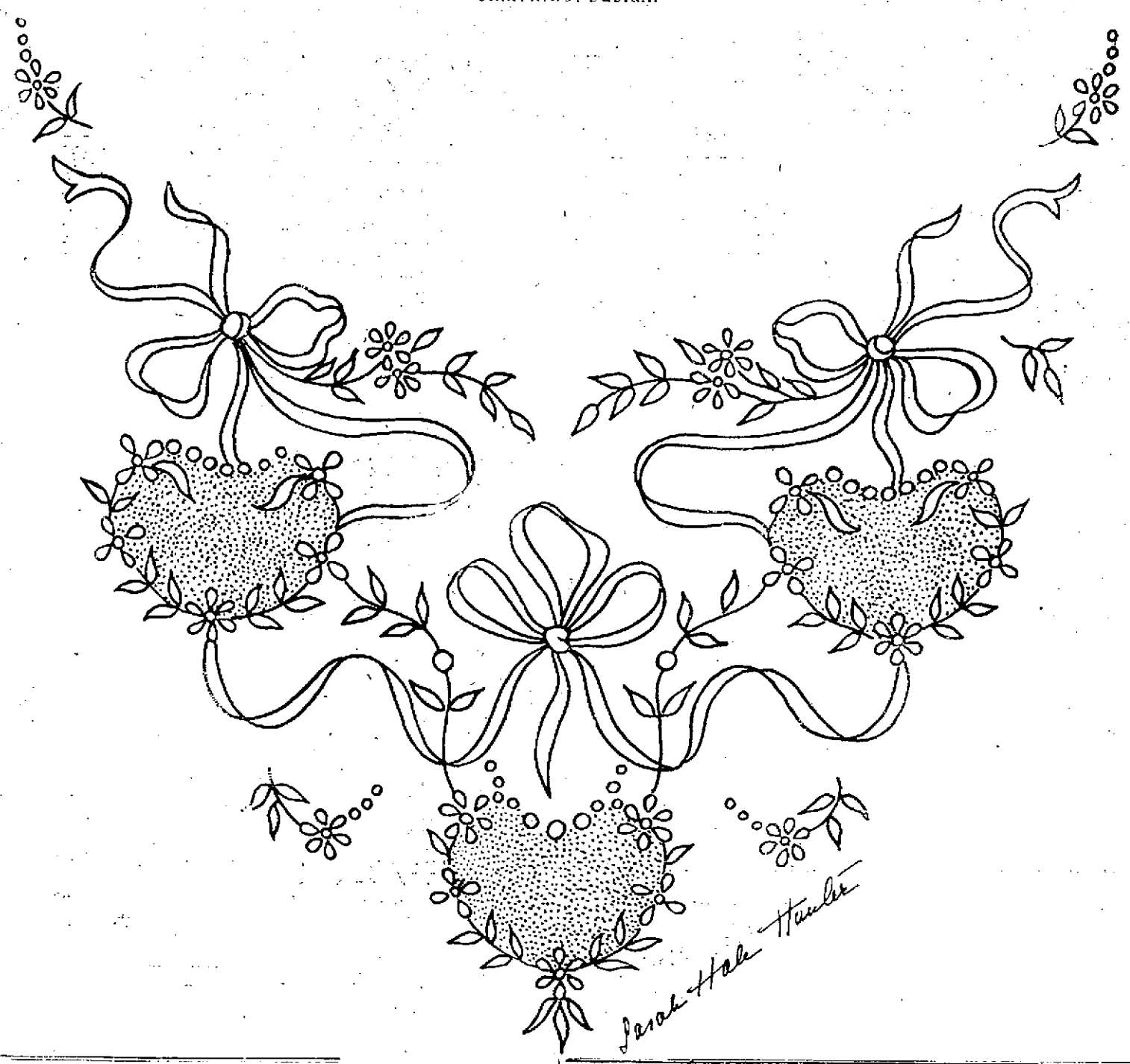

Miss Dolly Wise

She is here to answer any and all questions concerning love, matrimony, troubles, woes, etiquette, etc. Inquiries should be addressed to Miss Dolly Wise, care The Daily Times, Portsmouth, Ohio.

Dear Miss Wise—Is there a law governing working hours of women in restaurants in Ohio? What are the hours? Worker.

Yes. Not more than 10 hours any one day, or 54 a week.

Dear Miss Wise—How should canteloupe be eaten? Ignorant.

With a spoon.

Dear Miss Wise—How long must a man and woman be separated in Ohio for her to secure a divorce for non-support? A Reader.

Three years constitute willful absence.

Dear Miss Wise—When life does not seem worth living and you wonder "what's the use?" what should one do? Tired Girl.

Take a tonic and get out and do something for someone who needs your help. Life is always worth the living and more than that to people who are useful, and everyone can be useful, no matter what their condition. Shake off the blues and look on the bright side of things.

Dear Miss Wise—I am always thinking of myself and thinking that people are laughing at me. What can I do to overcome this? Bashful Girl.

Why should they laugh at you? You must be rather vain or you would not think that people are always thinking about you. There are other important things in the world. Just forget yourself and think how you are going to make things pleasant and comfortable for others.

Dear Miss Wise—I have very thin and short hair. What will make it grow longer and thick. Bald-Head Girl.

Rub a little vaseline into the scalp every night—just a tiny bit—and brush the hair with at least 150 strokes every day. Use clean brush and comb always.

Dear Miss Wise—My little girl is very affected and self-conscious. How can I break her of it? Mother.

Try to get her interested in other things and see that she dresses simply and not elaborately. Try every way to correct it, because it is a serious fault, which will make her many enemies.

Dear Miss Wise—Will you please tell me what will take fleas off of kittens. I have given them a bath and put sulphur on them but it doesn't do any good. Mary.

Try coal oil baths. Not too often.

Dear Miss Wise—Please give me a little advice. I am married and have been living with a man for ten years and I have two children. He is so cross to me I can not stand it any longer. He makes me a good living but that is all. Now I do not love him any longer but it is just the way he has treated me. I can not bear him around. I am always glad when he is gone now. I see my way through to take care of myself and children. Would it be right for me to get a divorce because I think it is a sin to live with a man I do not love. Troubled Wife.

Have you spoken to him about his treatment of you? The fact that he earns you a good living shows that he still has some consideration in his heart. Attempt to explain matters before you act hastily. Maybe you are at fault. A man is a funny creature and his moods and whims are hard to interpret. For your childrens' sake do not get a divorce unless you absolutely have to.

Dear Miss Wise: I am in love with another man. He has two children grown and has a wife. I have two small children and a husband. The man I love has been begging me to go west with him and I can't make up my mind what to do. I have a very good husband. Do you think I ought to run away with the other man? A Woman.

You would undoubtedly make the mistake of your life were you to desert your husband. Do not play fast and loose. The other fellow is just trifling with you as an idle hour's pastime, a plaything. He would probably get you out west and tire of you. Deserted, would you follow and then where would you be?

Dear Miss Wise: [illegible] your advice. Is it proper for a poor shoe factory employee to call on a wealthy girl with whom I am deeply in love? I am considered good looking, go with all the girls. I am [illegible] dressed. Blackeyes, [illegible] hair. Do you think I am good looking? Is it proper [illegible] the evening? I want to see her every night, but [illegible] nights. Do you think I am [illegible] in love? [illegible] "Lucky" [illegible] the girl don't object [illegible] Money is not everything in life. Many a man has married for money and regretted the bargain. Forget your looks [illegible] everything. Don't [illegible] and don't get in the habit of calling on a girl every night. You monopolize her and she will soon get tired of you. If you once get married you will be seeking all kinds of excuses to get away from her at night.

SOCIETY

The following boys of Mrs. Lucy Schleifer's class in the German Evangelical Sunday School went to Camp Riverside today to remain over Sunday: John Higgins, George Grassman, Walter and Stewart Gims, Albert Brunner, Carl Foetker, Herman Haverkotte, Paul Wise, Ernest Klein and Carl Windel. Mrs. Schleifer's nephew, Philip Zoellner, of Dogwood Ridge, will also join the campers.

The Women's Foreign Missionary Society of Bigelow M. E. church will meet with Mrs. Geo. H. Selby on Tuesday afternoon for a cracker party. In will be an outdoor meeting if the weather is favorable, if the weather is not favorable the house will be used. This is the mite box meeting, and all are requested to bring their mite box money. Refreshments will be served and a ten cent collection taken. Mrs. Selby will be assisted by the Mesdames Alex Abraham, Fannie Feurt, Jessie Buckingham and Dora Miller.

Mrs. L. E. White of Second street has returned from Urbana where she attended the Odd Fellows' convention as a delegate from the local Household of Ruth. At this convention Mrs. White was elected Most Grand Noble Prelate of this district.

Mrs. White, who was appointed fraternal delegate to bear greetings of the Ohio District of Odd Fellows to the Oklahoma state convention, received the response only this morning, too late to be present at the Ohio convention in Urbana the past week.

Miss Marie Capehart, young daughter of Mr. and Mrs. John Capehart, is the week-end guest of L. S. Sheridan, the government dam contractor, and family, at Fire Brick, Ky.

This is a simple and very effective shirtwaist. The ribbon, flowers and leaves are solidly worked with the dots as eyelets and the stems in the outline stitch. The heart-shaped figures are filled in with the seed stitch. The cuff and collar design will be given next week. Use mercerized cotton No. 25.

DIRECTIONS FOR TRANSFERRING.

In taking off these patterns, lay a piece of impression paper upon the material, place the newspaper pattern over this, and with a hard, sharp pencil draw firmly over each line. If the material is sheer it may be laid over the pattern and drawn off with pencil, as the design will show through.

No patterns of these designs are available.

Mrs. J. W. Munn of Hubbardstown, W. Va., arrived Friday to visit her sister-in-law, Mrs. B. C. Boyd, of Gallia avenue.

Mrs. Martha Lods left Friday for a visit with friends at Mowrystown, Highland county.

Mrs. Letitia Fulcher of Beech street returned home Friday after a visit with relatives in Patricia county, Va.

Mr. and Mrs. R. C. Kinder and son, Earl, of East Portsmouth, left Friday for a visit to Columbus, expecting to return Sunday.

Misses Anna and Estle Davies left Friday for Oak Hill, Jackson county, where their mother is visiting.

Mr. and Mrs. A. E. Lawless of Gallia street left Friday to visit their parents, Mr. and Mrs. B. Lawless and Mr. and Mrs. C. F. Davis, all of Ironton. From there Mr. Lawless will go on to Charleston to see his friend, Lewis Schroeder, who was accidentally shot recently and whose wound is serious.

Mr. and Mrs. Henry Mershon of 1308 Kinney street entertained quite a number of their friends Thursday evening in honor of their nephew, Charles Henderson, of Martins Ferry. The evening was enjoyably spent with music, furnished by Louis Lust, Jr., and Mr. Zuliam. Delicious refreshments were served by the hostess, who was assisted by Mrs. Louis Lust. Those present were: Mr. and Mrs. Ed Gilliland, Mrs. Jane Elliott, Mrs. Dell Davis, Floyd Schrader, Mr. and Mrs. Louis Lust, Jr. and son, Franklin, Mrs. Edith Lust and Mr. Zuliam.

Miss Vienna Conkel of 2605 Gallia avenue left Friday for a visit to her aunt, Miss Luna Conkel, of Lucasville.

Henry and Harold, the young sons of Mr. and Mrs. R. M. White, are expected home today from Seaman, where they have been enjoying their vacation with relatives, Mr. and Mrs. Joseph McClure.

Mr. Harry St. Clair Young, who, with Mrs. Young, has been spending the summer in this city, left this afternoon for New York City to take up his work as secretary with one of the Henry W. Savage theatrical companies. Mrs. Young (Norma Hark), who played the part of "Conscience" in "Everywoman," a Savage production, has decided to remain in Portsmouth this winter with her mother, Mrs. Orpha Hark. Last evening Mrs. Young entertained a few friends at 6 o'clock dinner as a surprise to Mr. Young, in celebration of his birthday anniversary.

Ora Clark of Gallia street has returned from visiting friends at Gephart station.

Mrs. G. T. Martin of East Portsmouth has returned from visiting her parents in Kenova.

The fourth annual barn dance will be given in the Patterson barn in Piketon, Thursday evening, August 21, and a number of invitations to the affair have been received here. The committee in charge is composed of Messrs. C. B. Foster, I. P. Seiler and Robert Wynn. The music will be furnished by the Gusto Trio of this city.

Fred Feiger, chief engineer at the Steel plant in Wheeling, W. Va., is in the city on business.

Russel Gillmore, business manager o fthe Louise Kent Stock Company, Miss Kent, H. T. Howard and Walter Curtis will leave Sunday for New York, where they will join their winter companies.

Miss Lydia Giesler will go to Chillicothe next week to visit Miss Madeline Swope.

Mr. and Mrs. Frank Tomlinson, of Ironton, and their guests, Mr. and Mrs. Padan, of Marietta, motored to Wheelersburg and had supper at the Hartman House last evening.

John Semmelback, clerk at Amann's pharmacy, is spending a two weeks' vacation in camp up the Ohio river, near Wheelersburg.

Alfred Starling will resume his duties Monday in the Selby office, after a two weeks' vacation spent in Detroit, Michigan.

Joseph Wolf arrived last night from Cincinnati, to visit his sister, Mrs. Frank Swiniski, Sr., of Findlay street.

Mrs. O. T. Heuberlin and daughter, Miss Ruby, of Gallia street, will go to Madge, Ky., Monday, to visit Mrs. Heuberlin's parents, Mr. and Mrs. R. J. Meek.

Miss Rose Sherbourne, of the Excelsior office, will begin a two weeks' vacation Monday, which she will enjoy at her home on Robinson avenue.

Miss Stella Kanouse, of Hales Creek was a guest Friday of Mrs. Herman Vamer, of Gallia avenue.

Miss Katherine Dawson returned home Saturday from Hamilton and Dayton, where she visited friends for two weeks.

Mrs. J. W. Davidson, of Havana, Ill., will arrive here Monday to visit her son, Mr. Walter Davidson, pianist in the Lyric theater.

Mr. and Mrs. Stephen Holman entertained last evening with a picnic and theater party at Millbrook in honor of their guest, Miss Charlotte Bastain, of Columbus, Ohio. A very pleasant evening was spent by all. Those present were Mr. and Mrs. Elmer Herder, Mr. and Mrs. Grover Arnold, Misses Charlotte Bastain, Mabel Willis, Lillian Marsh, Alice Williams, Mabel Moritz, Charlotte Herder, Garnet Morgan, Baby Lucile Herder, Mr. Arthur Hoy and Howard Davis.

Miss Bessie Hoy, of Columbus, will be entertained the next few days by her aunt, Mrs. Charles Moritz, of East Ninth street.

Miss Elizabeth Doty, of Ironton, is the guest of her grandparents, Mr. and Mrs. Tilas Doty, of Offnere street, while her father, Mr. Harry J. Doty, is in Canada on a fishing trip.

Mrs. Gene Smith and Mrs. John Henry, of South Portsmouth, have as guests Mr. and Mrs. David Morris, of Austin.

Miss Bertha Gyor, of the Selby office force, will begin a two weeks' vacation Monday.

Pete Kinnison, a Wheelersburg barber, was in Portsmouth Friday on business.

Miss Maude Legler resumes her duties in the Selby office Tuesday, after a week's vacation spent at her home in the city.

Miss Ruth Faverty will resume work at the Selby office Monday after a week's vacation.

Mrs. David Stoner and little son, William, who have been visiting local relatives for several weeks, returned to their home in Cincinnati, Saturday.

Mr. and Mrs. Robert Reno and Mr. and Mrs. Eliz Conkel of 2605 Gallia avenue made a motorcycle trip to Lucasville Saturday morning, returning in the evening.

WHISKEY, WATER AND BEER FORMED STREAM IN BURNING HOUSES

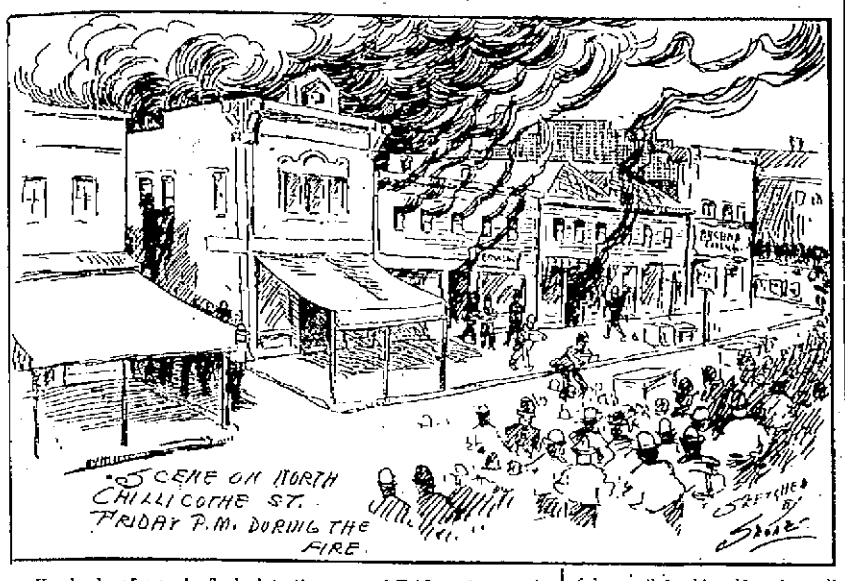

Hundreds of people flocked to the scene of Friday afternoon's blaze last night fully expecting to see several business houses in ashes. In this they were disappointed as the fire failed to mar the appearance of the property skirting the west side of Chillicothe street, north of the alley near Seventh street. The rear of these properties were burned away, but the firemen checked the progress of the flames before they had eaten their way to the business houses proper. Multer Bros., the Bank Cafe, the Miller Drygoods Company and Dr. E. T. Perry, whose places were in the fire zone and were damaged more or less were closed last night.

Water mixed with beer and whiskey stood four inches deep on the floor of the Bank Cafe. The whiskey bottles, heated by the fire, popped like pistols, when the water hit them. When it was seen that the building would be so seriously damaged all the beer draughts were opened and there was a big crowd on hand to see that the amber fluid and the john barleycorn product did not go to waste. Many boys crowded into the place and the police had much difficulty in running them out. Mayor Tynes and Chief Phillips had to drive a number of boys from the beer taps where they were enjoying free beer.

A great deal of the stock of the Bank Cafe was saved and a great deal of bonded goods were stolen. Many a quart of whiskey and wine and slow gin disappeared.

Willis Ward's loss will reach fully $5,000 with $3,500 insurance. Mr. Ward carried a varied assortment of wines, whiskies and cordials in addition to the biggest supply of champagne in the city. His warehouse was practically destroyed. Mr. Ward was down town when he learned of the fire and he was hustled to it in Fred G. Klingman's automobile.

The Miller Drygoods Company will be out of business for several days. Their place was water soaked, there hardly being a bolt of "dry" goods in the place. Four streams of water played on the roof of the building for almost an hour and at one time eight inches of water stood on the first floor. Harry E. Debner states that his firm carries $10,000 insurance and their loss is covered.

Dr. E. T. Perry, an optician, says his loss will be $600.

Guy Layher and Mrs. Victor Howland sustained losses of from $200 to $400. They live over the Miller Drygoods store.

Forty "springers" about ready to be slaughtered for the Saturday market went up in the flames. They were owned by Multer Bros. Herman Multer stated last night that the fire did not damage the mechanism in his smokehouse and warerooms.

When it looked like the upper half of the block was doomed a novel sight was witnessed by the spectators at the blaze. Boys from 8 to 10 years of age carried armloads of booze from the Bank Cafe to places of safety. About 25 Boy Scouts pitched in and saved much of the household goods of Mr. Layher and Mrs. Howland. They rendered valuable service.

Willis Ward, who was one of the heaviest losers in the fire says he does not believe in doing things half way and therefore will not reopen his cafe for business until it has been placed in first class shape again.

Soon after the fire was extinguished the Portsmouth Brewing & Ice Company rushed its wagons to the Bank Cafe and removed load after load of barrel, keg and bottle beer back to the brewery.

The smoke was so dense in the Bank Cafe that several of the willing workers had a close call from being suffocated. The head bartender, William Chisholm, however, refused to budge one inch from his post of duty, but tied a handkerchief over his nose and directed the removal of the saloon furnishings. When the excitement was all over, Mr. Chisholm was about ready to drop from exhaustion.

Sam Robb, foreman of construction work for the Portsmouth Street Railway and Light Co., was one of the first persons to arrive on the scene. He immediately began cutting wires close to the pole that stands in front of the Multer meat market. Officer Henry Clark stood guard and kept the excited throng away from the path of the falling wires, fearing a repetition of the fatal disaster which overtook little Freddie Boyd, on Second street, a few days ago.

Gus Layher resided in the flat over the north half of the Miller building, which is owned by Dr. G. Wash Williams. He carried some insurance, but not enough to cover his loss. His household goods were tossed out of upstairs windows. Just a few weeks ago Mr. Layher lost his wife, after a short illness.

As soon as several lines of hose were pouring volumes of water upon the flames, their progress was checked and much adjoining property was saved. The Bank Cafe sustained its heaviest loss through water, with the exception of its warehouse, which was wiped out.

Within five minutes after the fire was discovered in the smokehouse of Multer Bros., it was a mass of roaring flames. Twenty tons of hay were stored in the Multer Bros.' barn and as soon as the flames reached it a mass of flames shot across the alley and endangered the property of J. F. Blankemeyer. It was some little time before a line of hose could be played upon the flames and it looked as though the property skirting the west side of Chillicothe street, north of the alley to the corner of Seventh and Chillicothe streets, was doomed.

Guy Blair, son of A. Z. Blair, rendered valiant assistance during the fire. He manned a whole string of hose all by himself and really prevented the blaze from eating through the North wall of the building occupied by the Bank Cafe. The smoke, however, soon got him, and he was assisted down a ladder. It was impossible for him to see for several minutes. Incidentally, he ruined a suit of clothes.

TO REDUCE THE SCHOOL BOARD

At a meeting of the board of education held Friday evening, a resolution was passed to reduce the membership of the board from seven to five members, effective January 1, 1914. There was not a dissenting vote, as the matter had been canvassed upon. The board deemed it advisable to reduce the membership as it will enable them to have a quorum with only three members on hand.

Members of the International Bible school petitioned the board for the use of the High school auditorium for a place to hold meetings. The matter was referred to the city solicitor as to whether this step can be taken legally or not. The petition was headed by William Bradley, a local contractor. A schedule of $375 was allowed. Members Dillon, Hudson, Scudder and Tremper were present at the meeting.

PICKED UP FIVE NAILS WITH HIS TIRE—CLAIMS A RECORD

When Friday's fire broke out J. F. Potts, whose theatre was in the path of the flames, which fortunately were checked before they feasted upon it, was a very busy man. He was the busiest man in all Scioto county, according to Mr. Potts.

He started for the Piketon fair in his automobile. He compromised by pulling up three miles north of Lucasville. Within 30 minutes Mr. Potts had five punctures in the same tire. He fixed two of them, but the last three were not "fixable". Mr. Potts almost pumped his life away trying to inflate the tire. He knew nothing of the fire. In fact he didn't until his machine whirled into Seventh and Chillicothe streets at six o'clock last night. He was forced to drive home on the rim of one of the wheels. He picked up five nails and established a season's record in punctures.

HIS WIFE LEFT HIM AND TOOK THEIR CHICKENS

Ironton, O., Aug. 9. Rev. Carr, an aged colored minister, who resides on South Eleventh street, entered complaint Friday afternoon at police headquarters against his wife, whom he claims deserted him, and when she left took part of his property.

Rev. Carr is a very godly man, in fact he spends most of his time in exhorting his neighbors to go good, and he claims that his wife would not live in the way of righteousness, tired of his preaching and deserted him. He did not seem to take to heart the fact that his spouse had left him without previous warning, but did bewail the fact that before she left she took took three of the half-dozen chickens that he called his own before his marriage to the deserting spouse, some three years ago. Not contented with this she took the very "back off the hen house door," he stated, as well as half of the dishes that he owned and purchased with his own good money. He now asks that a policeman be sent to the residence of his brother-in-law, where his wife now resides, to recover for him the stolen property.

GOOD OLD WAGON DONE BROKE DOWN

B. F. Gettry, a telegraph operator of Lucasville, had a breakdown with his express wagon at the corner of Sixteenth and Findlay streets Saturday morning. He had the wagon loaded with 1200 pounds of ice and it proved too much for the vehicle. The front axle was broken and a wheel smashed. The Stockham Ice company took the ice and a local blacksmith repaired the wagon. Gettry proceeded on his way to Lucasville later in the day, lighter in pocket and with nothing to cool the heat of the day.

TENT MEETING IS MOVED

The old fashioned union tent meeting that has been in progress for some weeks at New Boston was closed Thursday evening with many souls rejoicing in having found the Lord in the good old fashioned way. The Mayor and police of New Boston were very kind in protecting the meetings and keeping order and Levi York also was very kind in letting the tent people have the use of his lot free. The tent people are very grateful for all favors shown them while at New Boston. The tent goes to Fire Brick, Ky.

—The Managers.

Delegates Elected

Delegates elected to the Ohio Baptist Association by the Hutchins Street Baptist church are: Rev. and Mrs. F. W. Chase and Mr. and Mrs. Henry Pyles.

Judge Corn Ill.

Judge E. E. Corn is again bothered by his old ailment, lumbago, which is quite painful to him and he finds it necessary to use a cane to move about.—Irontonian.

THOUGHT NAGEL HAD MURDERED MAN, AND CORNEY GOT A SCARE

Clarence Nagel, who drove the machine from which Luther Conley, of Wheelersburg, fell to his death, did not show up with it at Davenport & Clausing's shop until 7 o'clock, Friday evening. Police had been vainly hunting for him all day to order him to return the machine to Davenport's. He said he had been riding around with a friend and from its appearance they must have been out in the country.

Young Nagel frightened Corney Jeffords almost out of his wits shortly after the accident happened. Alighting from the motorcycle at Fifth and Chillicothe streets he rushed down into the Pennant pool room and displaying his blood besmeared arms excitedly exclaimed: "Corney, I just killed a man," then made a bee line for a washstand. Jeffords thought he had perhaps murdered somebody and it was some time before he recovered from his shock.

Novelties Planned For A. I. U. Picnic

The American Insurance Union will give its second annual outing in Millbrook park Saturday, August 16. Badges will be given out for it at the meeting of the order next Thursday night.

Committee on arrangements includes Dan McGlothlin, chairman; F. R. Hamilton, Harry Cranston and Dan Dodge. There will be a number of athletic events and prizes will be given to the winners. On each badge will be a number and the person holding the lucky one will be given a gold watch and the man a fountain pen.

There will be a pie-eating contest and a foot race between the women present. Refreshments will be served by the order.

Sang His Own Song

Patrons of the Lyric theatre Friday night had the pleasure of hearing Chester Riggles sing his own song, "Autumn Moon," a pretty ballad, which he sang in an impressive and pleasing manner.

Mrs. Allen Rosenberry has returned from a visit with friends at Ironton.

A Shingle House—By John Henry Newson

"HOME OF CHARACTER" NO. 155

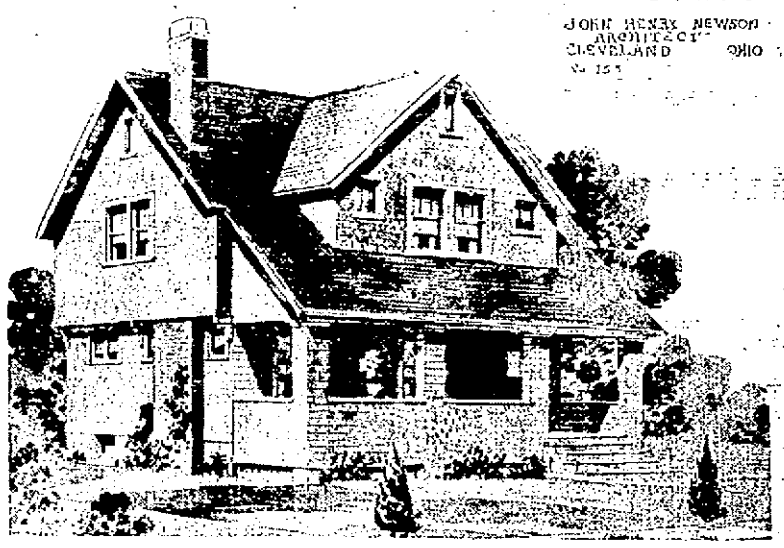

The walls, dormers, roof and porch posts are all carried out in shingles and the chimney is partially exposed upon the first floor and is of red shale brick. The body is stained green and the roof darker green, while the trimming is painted white. The second floor extends over the front porch, thereby increasing the size of bedrooms, while the foundation is no larger than is provided for an inexpensive small house.

The living room and hall take up the entire front. The dining room has windows to the rear and the kitchen has an ice room and pantry. Combination stairs lead to the second floor, which has four bedrooms, small stair hall and bathroom. Stairs from storage room give access to small attic.

The interior can be finished to suit individual tastes. We would suggest oak, stained brown for living room and dining room, yellow pine for kitchen, with birch or poplar, enameled white, for the bedrooms.

The cost of No. 155—size 30x24 feet—should not exceed $3000, and it would be possible to build this house for considerably less under favorable conditions.

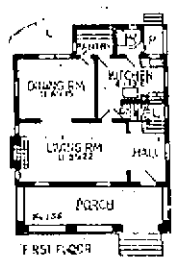

Further information concerning No. 155 or any other design shown on this page from week to week free.

The Times has arranged with Mr. John Henry Newson to answer any inquiries concerning No. 155 or any other "Home of Character" shown on this page from week to week.

Address your inquiry, giving the number of the particular home you have in mind to John Henry Newson, "Homes of Character" Department, The Times.

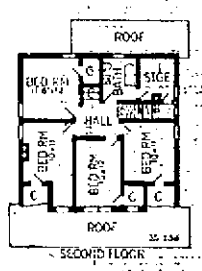

"Look In Your Cellar For Dead Baby"-True

"If you look into your cellar you will find a pile of fresh dirt, and if you stir it up you will find a box in which is buried a dead baby."

Thomas J. Smith, who lives in the first house east of the big lake opposite Millbrook park, found this note near his back doorstep Friday. Mr. Smith, with the assistance of neighbors, made an investigation, which bore out the contents of the note, a baby's body being found in a soap box about 16 inches long and 8 inches wide.

Thomas Basham, who lives close to the Smith home, notified Judge Beatty of the discovery and he in turn notified 'Squire Byron and Constable Nen. They went to the scene Friday afternoon, at 5 o'clock and found the body of the dead baby in the box. It was wrapped in two pieces of muslin and gave evidence of having been buried for several days. The body was turned over to William Mullins, who was authorized to bury it in the School Land cemetery near Scioto ville, by 'Squire Byron.

While at the scene 'Squire Byron took the written testimony of Mr. and Mrs. Thomas J. Smith, William Mullins and Thomas Basham. Mr. Smith has just moved into the home, a two-story structure, located on the Gallia pike, immediately east of the Millbrook lake. The cellar is located beneath a room that has not been used for several years. To get to the cellar one had to wade through a cluster of cornstalks, which the March flood had deposited there. Several bricks were removed from the floor in the cellar and the box containing the foetus was partly buried.

'Squire Byron stated Saturday that he had turned the case over to Sheriff Eckhart, who is working on a clue. According to 'Squire Byron, the child was prematurely born. It's body bore no evidence of being bruised.

Big Golf Tourney

The qualifying rounds in the Directors' Cup Handicap were started Saturday by members of the Portsmouth Golf Club. The winners will compete for a handsome trophy next Saturday.

New Watchman.

Peter De Lotelle has taken the job of watchman at the new addition of the Excelsior plant.

Roanoke Visitor.

J. A. Dattlberger, master boilermaker of the N. & W. system, was here from Roanoke on company business Friday.

Columbus Visitor.

Jim Burke, an old Portsmouth mill man, is here from Columbus on a visit. Jimmy is employed with the Quad Stove company, who make a specialty of supplying the government with ranges.

Ransacked House

When Mrs. Raymond Hart, of East Sixth street returned from a shopping tri pdown town Friday afternoon she found that a thief had ransacked her home. A rear window had been raised. The thief was evidently money mad as he failed to take anything else so far as Mrs. Hart could tell. No money was left for the thief to get away with.

Confiscates Measures.

Deputy Sealer and Keeper of Weights John Zeune confiscated a number of old-time measures from farmers selling produce in the city Saturday. Some of them contained false and swinging bottoms. John expects to prosecute such offenders in the future.

Polly and Her Pals — Pa Doesn't Understand It Even Now

Copyright, 1913, National News Ass'n. By Cliff Sterrett

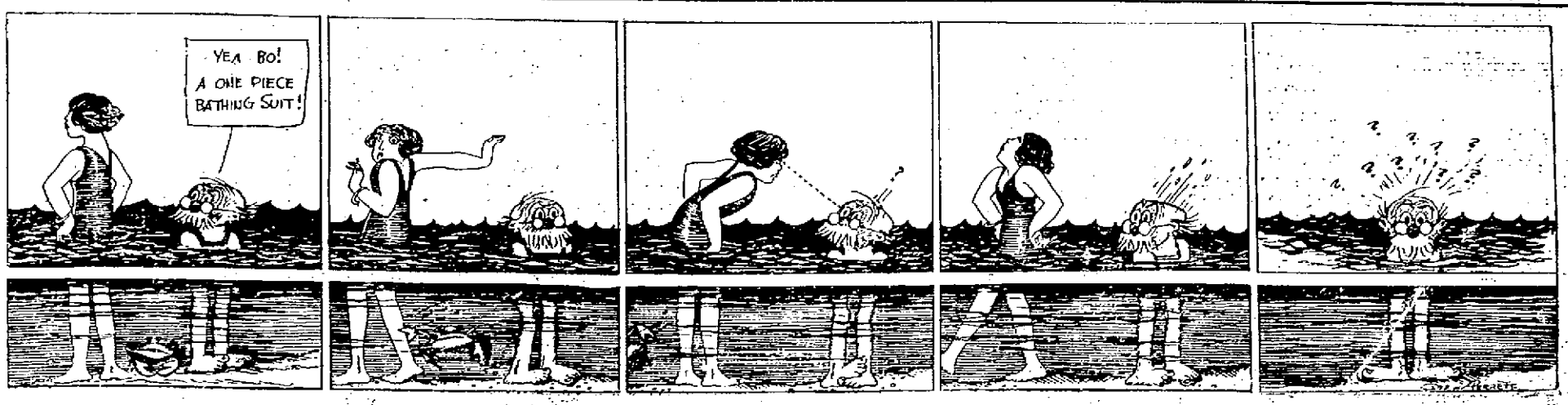

A SAFE INVESTMENT

$100,000.00

The Excelsior Shoe Company

6 Percent PREFERRED STOCK

SHARES $100.00 EACH

Dividends Payable May 1st and Nov. 1st

A Very Desirable Non-taxable Investment. Prices upon Application

THE FIRST NATIONAL BANK

ESTABLISHED 1863. RESOURCES OVER $2,500,000.00

First Christian S. S. Will Play Marion, O.

What will be the outcome of the game to be played Sunday between the First Christian Church sunday school and the Marion, O., school? That is the question that has been puzzling the minds of those who attend Sunday School at Third and Gay streets for the past several days. If interest counts for anything, Marion will know they have been in a battle before the day is twelve hours old. The local contest is in charge of the Intermediate department and Superintendent Nate DeLong declares his forces can't be whipped. He will be a badly disappointed individual is the school does not exceed the 800 mark, which will mean an attendance of more than 100 percent. Word has been received here from Marion to the effect that the "Diggers" are leaving no stone unturned in order to have a splendid crowd. So far the "Diggers" have not lost a single contest, and they propose to win tomorrow if hard and consistent work counts for anything. However, Marion has never before backed up against such a live school as one finds at Third and Gay streets, this city, and it looks from here like the Marionites were in for a good hiding.

In order to stimulate interest, Superintendent DeLong of the Intermediate department, has offered a prize for the largest gain made by the various classes in the school. The Intermediate department is picking up and they hope to win that prize; in which event the pupils in that department will be treated to a big ice cream supper. And now won't the little ones get busy. They have been apportioned an attendance of 130 and Superintendent DeLong is counting on 200 being present. Remember, it is to be a count of noses, and it is up to the various classes to get busy with a vim.

Sunday will be Sam W. Crabtree, who will be present during the Sunday School and church services in the morning. Mr. Crabtree is now engaged in booming the Efficiency Congress which is to be held in a Western city sometime in October. He is a Portsmouth boy, who has more than made good and now holds a splendid position with the Christian Standard Publishing Company of Cincinnati. In the evening Mr. Crabtree will speak at Grandview Christian church and the pastor of that congregation, Rev. Hamilton will fill the First Christian church pulpit.

Remember, Prof. Bode's orchestra will be out in full force and will discourse some splendid selections, as they always do. Superintendent Charles M. Howland will be on the job and will have something to say concerning the great speech he made at the big evangelistic conclave held at Bethany Park, Ind. He gave the noted evangelists some splendid suggestions last Sunday, and placed Portsmouth on the map for fair. It will be a pleasure to hear Mr. Howland who has a splendid message to give to the scholars.

Let every member of the school be in his or her places at 9 o'clock—be sure and get a white card, one that denotes efficiency so far as being on time is concerned. Those cards are helping out amazingly.

BAND CONCERT PROGRAM

The following program will be given by the River City band at Millbrook Park Sunday evening:

March, Salute to the U. S.—Hower.

Overture, The Barber of Seville—Rossini.

(a) Intermezzo, Heart Strings—Castor; (b) "Infernal" Galop de Concert—Keler Bela.

Selection, The Chocolate Soldier—Oscar Straus.

Waltz, Blue Danube Johann Strauss.

Descriptive Overture, The Fall of Jericho—Maillochaud.

Finale, Universal Peace—Bodewalt Lampe.

BOAT EXCURSION.

The Royal Order of Lions will give a boat excursion on the steamer Peerless Saturday night, Aug. 9. Music and dancing. Boat leaves foot of Chillicothe street at 7:30 p. m. adv—1t

Will Move To Racine

Hansen Williams, son-in-law of T. S. Sheridan, of the Sheridan-Kirk Contract Company, will leave the middle of next week for Racine, O., to assume charge of the building of a government dam there. He will move the frame house he and his family have been occupying at Fire Brick to Racine on a barge.

THE COMING STYLES

Will Atlas of the Atlas Trading Company while on his way to New Pork to buy fall goods stopped off in Cleveland to attend the Style Show being held there for a week. Mr. Atlas is a shrewd buyer and naturally a close observer so what he has to say about the styles of the approaching fall and winter season is of especial interest to local women. Mr. Atlas says:

Many new features were shown at the exhibition in womens garments on living models Tuesday evening in connection with the Fall Style Show of the Womens Wear Manufacturers of Cleveland.

The suit coats shown were all in the cut-away effects, many full in the back and close fitting about the bottom. Some had rows of buttons down the back. The vestee effect was shown in several suits. Some suits were shown with skirts and jackets of separate materials. Almost every model had the skirt slit either at the side or in front so it looks like the Physicians will have a big season on rheumatism of the ankles among the gentler sex; also a big silk hosiery season. The hats worn with these suits were very small and chic of harmonizing colors.

Matelasse weaves were prominent in top coats. These also were cut-away and most of them very narrow at the bottom, some were shaped in the back similar to the paddock overcoat. Nearly all the coats shown had the one piece kimono shoulder made very full under the arms. Among the new shades shown prominent was the so-called carrot hue being exactly the color of a carrot. Pile fabrics, black mostly were shown such as Urali Lambs, Baby Lambs, Astrakans, etc. These heavy fabrics were shown draped to a great extent the same as the lighter materials looking odd indeed. Some white overcoats with fur trimming were shown and made a hit. The exhibits of cloaks were commented upon as being especially strong. The predominating shades were brown, green, blue and grey.

In summing up the impressions that this wonderful exhibit left upon my mind will say that it looks as if draped effects will be very prominent this season and that every thing will have the slit skirt.

"Onyx" Hosiery

TRADE MARK

The "Onyx" Brand will give better wear than any hosiery known. For Men, Women and Children, from 25c. to $5.00 per pair, in any color or style you wish from Cotton to Silk. Be sure to look for the trademark shown above stamped on every pair. Sold by all good stores.

LORD & TAYLOR Wholesale Distributors NEW YORK

SOLD BY Marting Bros.

GARDEN SEEDS!

The best on the market now ready for the Spring Planting

OUR SEEDS GROW

The Fisher & Streich Pharmacy

P. M. STREICH, Prop.

WHOLESALE AND RETAIL DRUGS

Corner Sixth and Chillicothe Streets

We Buy Diamonds

Direct from the cutter. There is where you save from 15 to 20 per cent on our Diamonds.

Let us show you a special 1-4 and 1-32 of a carat mounted on solid 14 Karat Gold Ring or Stud for $27.50.

Others from $5.00 to $250.00 and up.

Weinstock & Ronay

Jewelers 410 Chillicothe Street

At Scenic Tonight

"The Lost Son," a two part Lubin picture is the feature that the Scenic offers to its many patrons tonight. The plot is one dealing with powerful situations and its character presentation is remarkable. As the title implies the picture deals with the home and its estranged son, and finally shows how, through the strange workings of fate the family is reunited. The other reel is a Biograph, "The Sorrowful Shore," a gripping drama that plays upon the heart strings of human emotions with an eloquence of appeal that reaches the very soul. Its marvelous. You'll regret it if you miss these features.

Fight At Stable

A young fellow named Rucker got an unexpected beating at Walter Reeg's livery stabe on Ninth street, Thursday night. He, it seems, had engaged a livery outfit, and when he called for it at once began finding fault with the appearance of the horse and buggy. He started to leave, but the boys in charge of the stable demanded that he settle for the outfit, whether he used it or not. He flatly refused, at the same time saying he could "lick" the whole crowd. The remark included Frank and John Hermann, who chanced to be present, and they proceeded to give him a chance to display his supposed prowess. They gave him a severe pummeling. The smoke of battle had cleared away by the time police reached the scene.

Wreck Sale A Success

The sale of goods held by the C. & O. railway at Fullerton, Ky., Friday netted $700.

Detective Jack Rice is on duty at the sale. Many persons could not understand why a small place like Fullerton was selected for a sale of this kind but the good judgement of the company officials has been proven for farmers from miles around came in large numbers.

The Great Western Tea & Grocery Co.

COFFEE! COFFEE! COFFEE!

Try our Great Western Brand 25c

Phones 283-285 Gallia Street

Diamonds AS AN Investment

Constantly Increasing In Price

You Cannot Buy Any Better Diamonds Anywhere

See Our Window Display. Special Low Prices

One lot of full cut Diamonds in 14k Solid Gold Rings. Choice $5.50.

W. L. Wilhelm

Diamomds Of Quality

When you feel discouraged, confused, nervous, tired, worried or despondent it is a sure sign you need MOTT'S NERVERINE PILLS. They renew the normal vigor and make life worth living. Be sure and ask for

Mott's Nerverine Pills Price $1.00 By druggists

WILLIAMS MFG. CO., Props., Cleveland, Ohio

The Rexall Store
GO KODAKING

Thousands of people, young and old, are following the fascinating summer sport.

Get out in the open, breathe the pure ozone of the country, woods or seaside, and bring back "snaps" of the beautiful "nooks" you've run across.

Every needed thing—Brownies, Kodaks, developing boxes, print paper, etc., on sale here.

Wurster Bros.
LEADING DRUGGISTS
419 Chillicothe Street

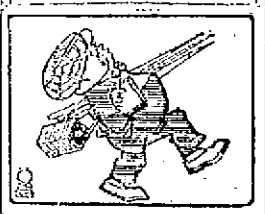

TEMPLE THEATRE
THREE REELS OF REAL REALISM
Eleventh, Near Lawson

PURE
ICE CREAM
Made fresh every day.
GEO. W. FREUND
THE DRUGGIST
Corner Gallia and Offnere

GRAND OPENING!
With the finest display of the latest styles and finish of
KNABE BROS.
—AND—
SMITH & NIXON
PIANOS
—AT—
R. P. SEILER'S
822 GALLIA STREET
The Only Home Piano Store
(Formerly of the Kendall Block, Seventh and Chillicothe.)

"GOING AWAY"
For a summer vacation, then you want The Times to follow you.
Telephone 33 or Phone 448, and it will be sent to you at any address.
Ten cents a week anywhere in America, Canada or Europe postage extra.

SPRING SUITS
WE WILL MAKE
'EM FOR YOU
We take your measure, fit you correctly in Greys, Blues, Serges, Fancy Worsteds, Tans and Browns.
Try us for perfect fitting.
The
Three Little Tailors

LUCASVILLE FAIR WILL PROVE A GRAND SUCCESS

All roads will lead to Lucasville on Tuesday, Wednesday, Thursday and Friday next week. On those days the Nineteenth Annual Scioto County Fair will be held and its no secret that the officers and directors are out to break all records in every line. The village is busy with preparations of every sort, and everything will be in readiness to receive a monster crowd. Everybody is resolved to banish care for the time being and there will be fun of the pure, undiluted variety from the time the first kid squirms through the fence till the last toy baloon is exploded. All sorts of new, original features will enliven the fair while the list of premiums extends clear over into Pike county.

An especially fine set of premiums have been offered for exhibits of live stock and indications show that the farmers of the county are going to take advantage of the opportunity. Vast temporary structures are being erected to take care of the great number of live stock. Horses, cattle, hogs, and sheep are all included, and the chance is afforded the wide-a-wake farmer to carry home with him a respectable sum of money for in all over three hundred prizes will be awarded in these events ranging in value from one dollar to ten dollars.

Premiums will also be awarded for exhibits of poultry and birds, farm products, fruits, grains, jellies, pickles, school displays, household products, china, painting etc. The only people who are not happy over the prospect are the judges. When you spot a man next week with his forehead puckered up, the corners of his mouth turned down, and looking as if giving an invitation of President Wilson trying to solve the Mexican tangle;—put it down he's a judge for the Lucasville Fair.

The management has offered substantial prizes to insure good entries for the races. They are coming in fast, and the fair will more than live up to its reputation of giving exciting races.

They're giving the horses rub-downs and work daily all over the county these days. Here's the speed program.

Wednesday, August 13.

Scrub Race—First, $15; Second $10; Third, $5.
2:40 Trot .....Purse $200
2:35 Pace .....Purse $200

Thursday, August 14.

2:15 Pace .....Purse $200
2:20 Trot .....Purse $200

Friday, August 15.

2:25 Pace .....Purse $200
2:30 Trot .....Purse $200

The management has used splendid forethought in providing features and arrangements for the convenience of the visitors. The Boy Scouts will camp on the grounds, on Thursday, Portsmouth Day. The retail merchants of Portsmouth will attend in a body. Friday will be Veteran Day, when the old soldiers will be especially honored. Arrangements have been made with the N & W. to run a special Wednesday and Thursday afternoon train at one o'clock to the grounds.

The management of the fair is in the hands of the following capable men: L. Taylor, president; Clyde Brant, vice president; J. W. Spriggs, treasurer; and J. H. Rockwell, secretary. Directors are: W. A. McGeorrge, Daniel Egbert, William Bennett, A. F. Miller, Clyde Brant, P. H. Harsha M. J. Caldwell, Oscar Oaks, L. Taylor, A. Purdy, J. S. Violet and A. S. Moulton.

Department Will Be A Feature at Lucasville

Womens Prizes At Fair

Miss Clara Waller of this city will be in charge of the "Women's Department" at the Lucasville fair again, and it will be as usual one of the real features of the occasion. The following is a list of the prizes:

The following premium list has been prepared by the management of the Scioto County Agricultural Society, to be held at Lucasville on August 12, 13, 14 and 15. The premiums are quite liberal and no doubt every department will be filled. Two awards will be made, the first prize being printed first, followed by the second:

ART DEPARTMENT

No entrance fee in this class.

Household Fabrics

Lafayette Taylor, Manager.
Velvet quilt, $1.50, $1.00.
Silk quilt, (patchwork) $1.00, 75c.
Silk quilt (crazy) $1.00, 75c.
Log Cabin quilt (silk) $1.00, 75c.
Log Cabin quilt (woolen), $1.00, 75c.
Patchwork quilt, $1.00, 75c.
Best specimen quilting, 75c, 50c.
Baby carriage robe, $1.00, 50c.
Hand made rug, $1.00, 50c.
Ten yards rag carpet, $1.00, 50c.
Rag carpet rug, 50c, 25c.
Specimen needlework, 50c, 25c.
Sun bonnet, 50c, 25c.
Fancy apron, 50c, 25c.

Knitting

Specimen silk knitting, 75c, 35c.
Specimen cotton or linen knitting, 75c, 35c.
Specimen woolen knitting, 75c, 35c.
Woman's sweater, $1.00, 50c.
Child's jacket, 75c, 35c.
Shawl (large), $1.00, 50c.
Shawl (small), 50c, 25c.
Knit counterpane, $1.50, $1.00.
Specimen lace, silk, 50c, 25c.
Specimen lace, cotton or linen, 50c, 25c.
Afghan (large) $1.00, 50c.

Crochet Work

Specimen Irish crochet, 75c, $1.00
Display Irish crochet (six), $1.00, 50c.
Specimen Crochet, 50c, 25c.
Display crochet (six), $1.00, 50c.
Specimen fillet, 50c, 25c.
Display fillet (six) $1.00, 50c.
Woman's belt, 50c, 25c.
Bedspread, $1.00, 50c.
Fancy bag, 50c, 25c.
Library table cover (heavy cord), $1.00, 50c.
Specimen Irish towel, 50c, 25c.
Display Irish towel (four), $1.00, 50c.
Specimen fillet towel, 50c, 25c.
Display fillet towel (four) $1.00, 50c.
Specimen plain crochet towel, 50c, 25c.
Display plain crochet towels (4), $1.00, 50c.
Shawl (large), 75c, 50c.
Sacque, 50c, 25c.
Irish crochet collar, 75c, 50c.
Crochet collar, 50c, 25c.
Jabot, 25c, 20c.

Lace

Specimen point lace, 75c, 50c.
Display point lace (six), $1.00, 75c.
Specimen point applique, $1.00, 50c.
Specimen Honiton, 75c, 35c.
Specimen plain tatting, 50c, 25c.
Specimen rose tatting, 75c, 35c.
Display tatting (six), $1.00, 50c.
Specimen Macreme, $1.00, 50c.
Macreme handing, 50c, 25c.

Drawn Work

Table or lunch cloth, $1.00, 50c.
Specimen drawn work, $1.00, 50c.
Napkins (six), 50c, 25c.
Dresser scarf, 50c, 25c.
Display (six), $1.50, $1.00.
Centerpiece, 50c, 35c.

Embroidery

Table, or lunch cloth, $1.00, 50c.
Napkins (six), $1.00, 50c.
Centerpiece, 75c, 50c.
Specimen punchwork towel, 50c, 25c.
Specimen towel embroidered, 50c, 25c.
Display towels (four) $1.00, 50c.
Pair guest towels, 75c, 35c.
Cross stitch towels, 50c, 25c.
Display cross-stitch (four) $1.00, 50c.
Display embroidered and crochet towels (four), $1.00, 50c.
Display four fancy towels (any work), $1.00, 50c.
Specimen knotted towel, 50c, 25c.
Display knotted towel (four), $1.00, 50c.
Specimen Coronation embroidery, 75c, 35c.
Specimen Coronation daisy stitch 50c, 25c.
Display Coronation (four) $1.00, 50c.
Specimen Shadow Embroidery, 50c, 25c.
Display shadow embroidery (four) 75c, 35c.
35c.
Display French embroidery (four) $1.00, 50c.
Specimen faggotting, 50c, 25c.
Specimen Montmellick, 75c, 35c.
Display Montmellick (four) $1.00, 50c.
Specimen Venetian ladder, 50c, 25c.
Specimen eyelet embroidery, 75c, 35c.
Display eyelet embroidery (four), $1.00, 50c.
Specimen Hardanger, 75c, 50c.
Display Hardanger, $1.00, 50c.
Specimen silk embroidery, 75c, 50c.
Display silk embroidery (four), $1.00, 50c.
25c.
Display Roman embroidery (four) $1.00, 50c.
Specimen Delft, 40c, 20c.
Display Delft (four), 75c, 35c.
Specimen bead work, 50c, 35c.
Display bead work (four), 75c, 35c.
Specimen Bulgarian, 50c, 25c.
Display Bulgarian (four), 75c, 35c.
Specimen Battenburg, 50c, 25c.
Display Battenburg (four), 75c, 50c.
Specimen Ecclesiastical embroidery, $1.00, 50c.
Specimen feather stitch, 40c, 20c.
Specimen French knots, 40c, 20c.
Specimen darned net, 40c, 20c.
Specimen outline, 40c, 20c.
Specimen huckaback, 40c, 20c.
Specimen English smocking, 40c, 20c.
Specimen fillet embroidery, 75c, 35c.
Specimen jewel embroidery (4), $1.00, 50c.
Specimen Lazy Daisy, 75c, 35c.
Specimen thousand petal stitch, 75c, 35c.
Specimen punch work, 50c, 25c.
Display punch work (four), $1.00, 50c.
Specimen old-time embroidery, 75c, 35c.
Infant's dress, 75c, 35c.
Specimen Mirabel embroidery, 75c, 35c.
Specimen net applique, 50c, 25c.

Basketry

Raffia basket (large) $1.50, $1.00.
Raffia basket (small), $1.00, 50c.
Display Raffia basket (six) $1.00, 75c.
Reed basket (large), $1.00, 50c.
Reed basket (small) 75c, 35c.
Display Reed basket (six), $1.00, 75c.
Reed hamper, $1.00, 50c.
Split basket, $1.00, 50c.

Decorative Art

Specimen stencil on fabric, 75c, 50c.
Specimen stencil on wood, 50c, 25c.
Specimen tooled leather, 50c, 25c.
Specimen Raffia embroidery, 50c, 25c.
Display Raffia embroidery (six), $1.00, 50c.
Raffia handbag, 75c, 35c.
Tapestry painting, 50c, 25c.
Specimen paper flowers, 50c, 25c.
Display paper flowers (six), $1.00, 50c.

Arts and Craft

Specimen wood carving, $1.50, 75c
Display wood carving (four), $1.50, $1.00.
Picture frame, 75c, 50c.

Pyrography (Burnt Wood)

Specimen (large), 75c, 35c.
Display (four), $1.00, 50c.
Shirtwaist box, $1.50, 75c.
Small box, 75c, 35c.
Nut bowl, 50c, 25c.

Metal Work

Specimen hammered brass, 50c, 25c.
Specimen hammered copper, 50c, 25c.
Display hammered brass (four), $1.00, 50c.
Display hammered copper (four), $1.00, 50c.
Specimen silver work, 50c, 25c.
Display silver work (four) $1.00, 50c.
Specimen iron work, $1.00, 50c.

China Painting

Specimen, $1.00, 50c.
Display (six different) $1.50, 75c.
Tankard, $1.00, 50c.
Teapot, cream and sugar, $1.00, 50c.
Cup and saucer, 50c, 25c.
Six plates (different conventional designs), $1.50, 75c.
Chocolate set, 50c, 25c.
Salad bowl, 50c, 25c.
Specimen gold paste, 75c, 35c.
Display gold paste (6 different), $1.00, 50c.

Oil Painting

Specimen (not flowers), $1.00, 50c.
Display (six), $2.00, $1.00.

Water Colors

Specimen, $1.00, 50c.
Display, $1.50, 75c.
Interior, $1.50, 75c.

Crayon or Charcoal

Portrait, $1.00, 75c.
Landscape, $1.00, 50c.
Pen and ink drawing (full length figure), $1.00, 50c.
Interior, 75c, 50c.
Display (six pieces, not flowers), $2.00, $1.00.
Architectural drawing, $1.00, 50c.
Architectural drawing (colored), $1.00, 50c.

Amateur Photography

Specimen out doors, 50c, 25c.
Head of girl, 75c, 35c.
Head of boy, 75c, 35c.
House interior, 50c, 25.
Dog, 25c, 15c.
Horse or cattle, 50c, 25c.
Collection out-door scenes (6), $1.00, 50c.
Collection individuals (6), $1.00, 50c.
Collection interiors (6), $1.00, 50c.
Collection flood views (6), $1.00, 50c.
Specimen flood view, 75c, 35c.
Best photograph taken of fair grounds during fair, $10.00, $3.50.

These do not have to be submitted during the fair, but at any time within thirty days after the fair. The photographs to become property of the Fair Company.

Leo Sommer and family have just returned from a few days' fishing trip up Tygart Creek. They occupied one of Capt. G. W. Davis' cottages during their outing.

"Better Be Safe Than Sorry"
It is far better to give the Stomach, Liver and Bowels some help at the beginning than to keep putting it off until sickness overtakes you. Be wise, and keep
HOSTETTER'S
STOMACH BITTERS
handy and take it promptly. It helps overcome all Stomach, Liver and Bowel ills, also prevents Malaria, Fever and Ague.

Arrest Youths

Basil Ford, Jesse Moore and G. W. Thompson, a trio of Washington C. H. youths, wanted at both Athens and Chillicothe for house-breaking, were captured here late Friday afternoon.

Chief Sam Phillips was attracted to the trio standing among the crowd of spectators at the big fire on North Chillicothe street. He called Officer Rome Arthur's attention to them and the latter at once recognized them by the description received in a telegram Thursday. They were promptly arrested. When searched at headquarters only $1.35 was found between them, but all were well supplied with cigarettes. The boys are hard-looking characters and seemingly had started out on a career of crime.

RAILROAD EARNINGS

June railroad earnings were as follows: Ontario and Western, gross increase $18,433 and net $12,896; Frisco, gross increase $326,511 and net $391,236; Denver and Rio Grande, gross decrease $55,012 and net increase $180,931, and Norfolk and Western gross increase $255,556 and net $21,502. For the fourth week in July Louisville and Nashville increased gross $129,250 and Chesapeake and Ohio $9,238.

Men Welcome Mother's Friend
A Duty that Every Man Owes to Those who Perpetuate the Race.

It is just as important that men should know of progressive methods in advance of motherhood. The suffering, pain and distress incident to child bearing can be easily avoided by having at hand a bottle of Mother's Friend.

This is a wonderful, penetrating, external application that relieves all tension upon the muscles and enables them to expand without the painful strain upon the ligaments. Thus there is avoided all those nervous spells; the tendency to nausea or morning sickness is counteracted, and a bright, sunny, happy disposition is preserved that reflects wonderfully upon the character and temperament of the little one soon to open its eyes in bewilderment at the joy of his arrival. You can obtain a bottle of "Mother's Friend" at any drug store at $1.00, and it will be the best dollar's worth you ever obtained. It preserves the mother's health, enables her to make a quick and complete recovery, and thus with renewed strength she will easily devote herself to the care and attention which mean so much to the welfare of the child. Write to the Bradfield Regulator Co., 109 Lamar Bldg., Atlanta, Ga., for their valuable and instructive book of guidance for expectant mothers. Get a bottle of Mother's Friend to-day.

PORTSMOUTH
—TO—
CHICAGO
Without Change
IN LESS THAN 12 HOURS
—VIA—
C&O
THROUGH TRAIN
LEAVING SO. PORTSMOUTH
DAILY 7:14 A. M.
ARRIVING CHICAGO
DEARBORN STREET STATION
6:45 P. M.
CITY OFFICE TURLEY BLDG.

Perilous Times

The Closing Days of This Age

Have we ever thought there will be an end of the age? How, when will it close? Does the Scripture foretell these things? What is the object of the coming end? Would you like to know the answers to these questions? Then come and hear Mr. Albert Johnson give the scriptural answers. He will speak at Temple Theatre 2 p. m., Sunday, August 10th.

Mr. Johnson is a pleasing speaker, a deep thinker, a Bible student and a logical reasoner. All seats free.

RAISED A BIG TOMATO

Joe Diener, well known printer is some tomato raiser and his crop is the envy of all his West End neighbors. One he picked Friday evening weighed exactly three pounds.

RIVER NEWS

The Ohio continues slowly falling its entire length. The water is getting very low near the various sand bars and big packet steamers almost touch bottom. The stage here Saturday was 4.7 ft. and falling. Tomorrow's boats: Up—Str. Greenland for Charleston at 10 a. m., Down—Str. Tacoma for Cincinnati at 1 p. m. The steamer Greenland has 100 passengers booked for the round trip to Charleston.

Capt. Ed. Maddy, formerly U. S. steamboat inspector and recently captain on the Pittsburg and Cincinnati packets, Ohio and Queen City is reported dangerously ill at his home in Gallipolis.

On The Job Again.

Bruce J. Patton has resumed his former position as driver for the United States Express Company.

Stearns' Electric Rat and Roach Paste
Exterminates Cockroaches quickly and very thoroughly.
Also Rats, Mice, Waterbugs, etc.
Sold by Druggists, 25c and 1.00
Sent direct, charges prepaid, on receipt of price
MONEY BACK IF IT FAILS
Stearns Electric Paste Co., Chicago.

KNITTEL'S
XXXX
SUPERIOR BREAD
Leads Them All
TRY IT AND BE CONVINCED
The Knittel Baking Company

We Guarantee All
KODAKS

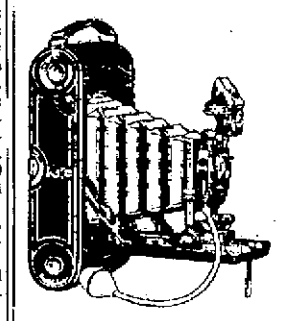

Purchased From
Fowler's
717 Second Street

$1.65
Cincinnati, O
AND RETURN
Sunday, Aug. 10
—VIA—
N&W
Base Ball
Cincinnati vs New York
TRAIN
Leave Portsmouth 4 a. m.
Arrive Cincinnati 7:20 a. m.
Return train leave Cincinnati 8:10 p. m.
Arrive Portsmouth 11:55 p. m.
CITY TICKET OFFICE
GRAND OPERA HOUSE BLDG.
R. E. SCOTT,
Passenger Agent.

LET ME REBUILD YOUR FEET
I can make your feet beautiful and a delight instead of a source of agony.
HENRY H. WINTER
AT
Winter's Economy Shoe Store

SERVICE
QUALITY
PRICE
These are the keynotes upon which we are building up our business daily.
We can furnish you with Doors, Windows, Window Glass, Frames, Sash, Flooring, Ceiling, etc., promptly.
Also Cement, Lime, Plaster.
River City Lumber Co.
BOTH PHONES 187. TENTH AND LINCOLN

Nyberg
AUTOMOBILES
$1285 $2200
OSCAR T. WILHELM

Hotel Manhattan
—AND—
Restaurant
European Plan. Reasonable Rates. Rooms and Bath
MAHERAS BROS., Proprietors.
18 GALLIA

Buy An Indian
GOLIKEL
Tide Davenport

NOTICE!
Stone's Wrapped Cakes
ALWAYS FRESH
Sold exclusively by the
MODEL GROCERY
BRUCH & HURTH
GALLIA AND SINTON

D. F. CREEKBAUM,
Piano Tuner.
Sells Tunes Repairs
PIANOS
33 Years' Experience.
Phone 1037 1021 Fourth St.

BALTIMORE & OHIO
SOUTHWESTERN R.R.
LOCAL TIME TABLE
No. 54 Leave Portsmouth 7:00 a. m. Arrive Hamden 9:20 a. m.
No. 52 Leave Portsmouth 2:00 p. m. Arrive Hamden 4:35 p. m.
No. 51 Leave Hamden 7:45 a. m. Arrive Portsmouth 10:20 a. m.
No. 53 Leave Hamden 4:05 p. m. Arrive Portsmouth 6:35 p. m.
TRAINS DAILY EXCEPT SUNDAY
Connections at Hamden through solid vestibule steel trains east and west.
Sleeper reservations made upon application.
Highest standard freight service to all points.
See us for Public Storage.
J. E. SANDS, Agent.

Norfolk & Western
Schedule in Effect May 25, 1913.
Kenova District—Eastbound
No. 18 Daily .....7:00 a. m.
No. 16 Daily .....11:45 a. m.
No. 32 Daily ..... 7:35 p. m.
No. 4 Daily (fast) ....11:55 p. m.
No. 17 Daily .....7:10 p. m.
(Williamson to Portsmouth)
Columbus District—Westbound
No. 3 Daily (fast)..3:40 a. m.
No. 33 Daily .. ..7:20 a. m.
No. 15 Daily ..... 3:35 p. m.
Cincinnati District ....
No. 23 Daily (fast) ... 4:00 a. m.
No. 35 Daily ex. Sun...7:25 a. m.
No. 37 Daily ..... 2:20 p. m.
No 25 Daily (fast) .. 3:40 p. m.
Cincinnati to Portsmouth
Lv. 6:50 a. m. ar. P. 10:25 a. m.
Lv. 8:40 a. m. ar. Ports. 11:20 a. m.
Lv. 5:40 p. m. ar. P. 9:30 p. m.
(Daily except Sunday)
Lv. 8:45 p. m. ar. Ports. 11:35 p. m.
Pullman sleepers and N. & W. cafe dining cars on all through trains.
For further information apply to R. E. Scott, Passenger Agent, 420½ Chillicothe Street. Telephones: Home, 47; Bell, 67.

G. E. MAZDA
Electric
Lamps
—AT—
The Tritscheller Co.
Reliable Contractors
S. E. Cor. Second and Chillicothe Streets.

EDITED BY F. W. SHERIDAN

EVENING TIMES SPORTS

NEWS WHILE IT IS NEWSY

A NINTH INNING RALLY BEAT HAMILTON CLUB

Hamilton, O., Aug. 8.—Portsmouth lathered the last game of the present series with the home team Friday, winning out in the ninth inning, 7 to 6, on two clean hits. Bucknell showed signs of blowing up as the game progressed, but he held on and hung up his fourteenth victory of the season. He was supported by Hart, who was easy money for the Champs.

Meister, Huston, Baggan and E. Cain led at the bat, each making three hits. The score:

Hamilton.	AB.	H.	PO.	A.	E.
Burke, lf	5	2	0	1	0
Hammond, 3b	5	0	1	2	1
Priest, 2b	4	0	3	4	0
McCall, 1b	4	1	5	2	1
Dunbert, ss	3	0	5	1	1
Jackel, rf	3	1	2	1	0
Meister, cf	3	3	2	0	1
Huston, c	4	3	6	1	0
Hart, p	3	0	0	3	0
Wrigley	1	0	0	0	0
Totals	36	10	24	15	4

Batted for Hart in the 9th.

Portsmouth.	AB.	H.	PO.	A.	E.
Baggan, lf	5	3	1	1	0
E. Cain, ss	4	3	0	3	0
Nixon, rf	4	2	1	0	0
Conwell, 3b	5	0	1	1	3
H. Cain, cf	5	3	2	0	1
Edwards, 1b	4	1	10	0	0
Loos, 2b	3	1	2	3	0
Smith, c	2	0	9	1	0
Bucknell, p	4	0	1	0	0
Totals	36	13	27	10	2

Score by innings:

Portsmouth	1	2	0	0	3	0	0	0	1	—7
Hamilton	0	0	1	0	2	2	0	1	0	—6

Two-base hits—Huston, Nixon, Edwards. Stolen bases—Burke 3, Huston. Double plays—E. Cain to Loos to Edwards. Sacrifice hits—Dunbert, Meister, E. Cain. Bases on balls—Off Hart 4, off Bucknell 2. Hit by pitcher—Jackel, Priest. Wild pitches—Hart 2, Bucknell 1. Left on bases—Hamilton 6, Portsmouth 1. Time—1:50. Umpire—Kahn.

GETS OFFER FOR PITCHER McWORTER

Ironton, O., Aug. 9.—It was learned several days ago that Manager Mullaney has received at least two good offers for McWorter, the young college pitcher of the local club, but had refused both of them because he did not wish to weaken the team at this stage of the season.

Just who the clubs are that put in a bid for the services of young Mac will not be divulged for a time yet. It is highly probable that some big league will grab Mac as he has been pitching a superior article of ball the entire season. Several big league scouts have their eagle eye nailed on McWorter and at the end of the season he is bound to graduate from this society, unless something unforeseen happens.

Won't Trade Bescher

Manager Tinker has refused to trade Bob Bescher to the Giants. McGraw has been trying to arrange a trade that would shift the speeder to the New York club, but Tinker balked on the deal and the negotiations are off entirely.

THEY PLAYED MARBLES ON SAME LOT

Chillicothe, O., Aug. 9.—In the game Thursday, the opposing pitchers, McIlvaine and Osborne, are both from the same town. Their homes are in Chillicothe, Pa., and they have known each other for years. Both men were out to win the game and it was the greatest victory for Mack of the season. He told some of his teammates before the game that he intended to win from his old friend and he did. Manager Newnham said this morning that it was the best game McIlvaine has pitched this season, and that is saying a lot, for the two-hit victory over Portsmouth on Pennant day is still fresh in the minds of the fans.

GO SLOW, YOU BOOBS

Up in Cliffy the fans are already figuring on what kind of presents they should buy the Babes for winning the pennant. Tut! Tut! You remember the story of the Reds dividing the temple cup series once.

NEW TEAM HAS BEEN ORGANIZED

A new club called the Giants has been organized and is composed mostly of East End players. Karl Reider of the Irving Drew Shoe company has been chosen manager.

They play their first game Sunday morning in Straus park with the East End Stars as their opponents. Here is the lineup of the Giants: Reig, lf; Kyle, 2b; Reider, ss; Spence, 1b; Davis, c; H. Rollins, cf; Bauer, 3b; Donavon, rf; Crayter and E. Rollins, p.

HOBBY'S HOMER HUMBLED GIANTS

A home run by Dick Hoblitzell which scored Cubs' Marsans ahead of him, was sufficient to beat the Giants Friday, the final score being 7 to 6. Demaree, who succeeded Tesreau, gets credit for losing the game. Suggs was also driven out and Red Ames gets credit for the victory, as he deserved. He pitched fine ball. The score:

New York.	AB.	R.	H.	PO.	A.	E.
Burns, cf	5	1	4	0	0	0
Shafer, lf	4	2	2	3	0	0
Fletcher, ss	4	1	1	3	5	0
Doyle, 2b	4	0	1	3	4	0
Merkle, 1b	3	0	1	9	1	0
Herzog, 3b	4	1	2	1	2	0
Snodgrass, rf	4	1	0	3	0	1
Wilson, c	4	0	1	4	0	0
Tesreau, p	2	0	0	0	2	0
Demaree, p	1	0	0	0	1	0
Totals	35	6	12	25	15	1

*Two out when winning run scored.

Cincinnati.	AB.	R.	H.	PO.	A.	E.
Bescher, lf	4	1	0	3	0	0
Marsans, cf	5	1	3	2	0	0
Groh, 3b	2	1	0	3	1	0
Hoblitzell, 1b	4	2	3	6	1	1
Tinker, 3b	4	1	1	3	1	0
Sheckard, rf	3	0	0	0	0	0
Bergkammer, ss	4	1	1	4	5	0
Clarke, c	2	0	1	2	2	0
Kling, c	1	0	0	3	2	0
Suggs, p	2	0	2	1	2	0
Ames, p	1	0	0	0	0	0
Dale	1	0	1	0	0	0
**Devore	0	0	0	0	0	0
Totals	33	7	12	27	14	1

*Batted for Suggs in the 8th.

**Ran for Clarke in the 6th.

Score by innings:

New York	0	0	0	2	0	1	0	0	0	—6
Cincinnati	1	0	0	0	0	4	0	0	2	—7

Two-base hits—Burns, Fletcher, Marsans. Three-base hit—Shafer. Home run—Hoblitzell. Hits—Off Tesreau, 5 in 5 1-3 innings; off Demaree, 1 in 3 1-3 innings; off Suggs, 6 in 6; off Ames, 6 in 3. Sacrifice hits—Shafer, Groh 2. Sacrifice flies—Merkle, Hoblitzell. Stolen base—Shafer.

KONETCHY IS A WONDER

"An error a month is the pace being set by Ed Konetchy of the Cardinals, for what probably will be a world's record for a fielding first baseman. Konetchy has turned only four miscues this season—one in April, May, June and July—and if he makes only one in August and one in September, his name will be engraved in the record books.

Konetchy has accepted 1325 of 1332 chances in 151 games for .995 average. The highest average ever compiled by a first baseman in the National league is .992, by Frank Chance in 1909. Chance played in 87 games in 1909 and made only three errors in 775 chances.

YANKEES IN TWO GAMES

The Yankees will play the Brooklyns a doubleheader Sunday afternoon at New York. The first game will be called at 1:00 p. m. Manager Mathewson's Yankees were the winners in a doubleheader with these two clubs. Marquard and Jones will be the Yank battery in the first game, with Ames and Crisp will do the honors for them in the second game. From the interest evinced it promises to be a good game.

Manager Dolan wants to arrange games with the Giants, Phils and other first class teams for Sunday, Oct. 5, 1913 in the city. Dates are going rapidly for the best attraction to be given by the team that Thursday night.

The Yanks have been lost for two games at Washington Labor day morning and afternoon.

CRAVATH IS LEADER

Below will be found a table showing the number of runs batted in by 12 National league players last month, the three leading pitch hitters on each team being included in the list:

Player—Club.	Safe Hits.	Sac. Flies.	Inf'd Grds.	Tl.
Cravath, Phil	27	2	0	29
Luderus, Phil	15	1	3	19
Schulte, Chicago	17	1	1	19
Saier, Chicago	17	2	0	19
Doyle, New York	14	3	2	19
Dodge, Cincinnati	15	0	0	15
Miller, Pittsburgh	15	1	2	18
Lobert, Philadelphia	16	1	0	17
Murray, New York	13	2	2	17
Grady, Pittsburgh	17	0	0	17
Fisher, Brooklyn	15	0	1	16
Cutshaw, Brooklyn	14	2	0	16
Wilson, Pittsburgh	13	2	0	15
Rariden, Boston	14	2	0	16
Hoblitzell, Cincinnati	11	2	1	14
Zimmerman, Chicago	9	3	2	14

Marshall In Game

Cy Marshall pitched the ninth inning for the Phillies against Chicago Friday and he blanked the Cubs. Evidently Manager Dooin is trying out Cy's work at late this season with a view to his being used in the future. Marshall has been a little shy on central this year, but the pink-cheeked kid is there with the confidence and a veritable basket of fellers.

Colts Are Dropping

Lexington, Ky., Aug. 9.—Lexington lost its sixth straight game Friday, Charleston winning 11 to 5. Hovlik was wild but received splendid support. Leak's all-around playing was a feature. The score:

										R.	H.	E.
Charleston	0	1	2	0	0	2	5	0	1	11	12	2
Lexington	0	2	0	0	0	3	0	0	0	5	8	5

Batteries—Hovlik and Shields; Black and Danford.

Babes On Their Way

Chillicothe, O., Aug. 9.—Chillicothe took both games of Friday's doubleheader from Ironton, 6 to 5 and 5 to 0. The games were featured by home runs. Talbot of the home club hit two during the afternoon.

Score, first game:

										R.	H.	E.
Chillicothe	0	0	4	0	1	1	0	0	0	6	9	2
Ironton	1	0	2	0	0	0	0	0	2	5	9	1

Batteries—Grandle and Talbot; Frost and Jackley.

Score, second game:

										R.	H.	E.
Chillicothe	0	0	2	0	1	0	0	1	0	4	7	0
Ironton	0	0	0	0	0	0	0	0	0	0	6	3

Batteries—Bruck and Talbot; Donnewell and Schwab.

TRAUTMAN IS SOLD

Ironton, Aug. 9.—Old Bucyrus, the lanky Nuller twirler, today is the second cousin to the man who invented the subway or underground ball, and a half-brother to the man who invented speed, was sold to the Springfield club of the Central league, Friday.

Trautman has a world of speed and is looked upon by some baseball critics as the best pitcher in the league. He should make good with Springfield with a bang, and his army of friends here sure are pulling for his success. Trauty has been going badly of late, but all big league scouts agree that he is a wonderful performer and will stick to the league to which he has been sent.

Cool Blast From "Chally"

The Chillicothe Gazette says:

"It's back to the little corner grocery on Fourteenth street, in the River city, for John Weinberg. Just at present there is not much demand for catchers in the Ohio State league."

Worry not, dear Billie Mokes, Johnny playing days are not over by any means. He had merely come to the parting of the ways here. Weinberg will soon catch on with a first-class minor league team.

CHESTER KERR

Dry Cleaning Pressing

Prices Reasonable

Maysville Is Easy

Maysville, Ky., Aug. 8.—Huntington won an easy game Friday, 10 to 1. Cramer was wild but never in danger. Johnson's batting featured the play.

The score:

										R.	H.	E.
Huntington	1	0	2	1	0	3	0	0	—	10	13	1
Maysville	0	0	0	0	0	0	0	0	1	1	10	6

Batteries—Cramer and Fohl; Myers and Geib.

Babes Are In Clear

The two games played in Chillicothe this week by Portsmouth drew more than 1500 paid admissions. Those on the inside claim the Babes are in the clear already and what is taken in the balance of the season is velvet. Oh, you winning ball club! It surely pays to have a consistent winner in the great pastime.

FOUL TIPS

Jake Stahl says only one of the Red Sox players was efficient while he had charge of the team.

Barney Dreyfuss thinks Marty O'Toole who cost him 25,000 dimes, will pitch better ball since he has shed his appendix.

Johnny McGraw and Connie Mack are refusing all invitations to go on hunting trips the first two weeks in October.

Just because his name is Plank is no reason the Athletics' great southpaw should have a wooden head.

Six National league teams are playing ball just to pass away the time.

WICKLAND PURCHASED

The Reds have purchased Infielder Wickland of the Dayton team and he will be taken east with the Tinkerites.

All Make Mistakes

Every game that Tommy Leach plays for Chicago just emphasizes the fact that Red Clarke missed one when he sent the diminutive one to Murphy. Leach is playing grand baseball this season and Clarke had him doped for the minors. The best of bosses will fall down occasionally.

YESTERDAY'S RESULTS

OHIO STATE LEAGUE.

Portsmouth 7, Hamilton 6.
Charleston 11, Lexington 5.
Huntington 10, Maysville 1.
Chillicothe 6, Ironton 5 (1st game).
Chillicothe 5, Ironton 0 (2nd game).

NATIONAL LEAGUE.

Cincinnati 7, New York 6.
Philadelphia 16, Chicago 3.
St. Louis 2, Brooklyn 0.
Pittsburgh 1, Boston 2.

AMERICAN LEAGUE.

Washington 4, Cleveland 3.
Boston 5, Detroit 1.
Chicago 4, Philadelphia 1.
St. Louis 6, New York 4.

AMERICAN ASSOCIATION.

Milwaukee 4, Columbus 1.
St. Paul 6, Toledo 4.
Louisville 4, Kansas City 3.
Indianapolis 4, Minneapolis 1 (1st game).
Minneapolis 11, Indianapolis 1 (2nd game).

CLUB STANDING

OHIO STATE LEAGUE.

	Won.	Lost.	Pct.
Chillicothe	59	31	.656
Charleston	56	35	.610
Portsmouth	55	38	.591
Lexington	51	41	.554
Huntington	49	52	.485
Hamilton	39	52	.429
Ironton	36	57	.387
Maysville	30	60	.333

NATIONAL LEAGUE.

	Won.	Lost.	Pct.
New York	69	52	.693
Philadelphia	61	36	.629
Pittsburgh	61	37	.570
Chicago	54	49	.524
Brooklyn	49	54	.413
Boston	44	56	.440
Cincinnati	42	58	.420
St. Louis	37	64	.366

AMERICAN LEAGUE.

	Won.	Lost.	Pct.
Philadelphia	71	39	.612
Cleveland	66	42	.564
Washington	58	45	.563
Chicago	56	52	.519
Boston	53	58	.470
Detroit	48	63	.411
St. Louis	44	66	.400
New York	45	68	.377

AMERICAN ASSOCIATION.

	Won.	Lost.	Pct.
Milwaukee	67	47	.587
Louisville	61	48	.571
Minneapolis	58	50	.537
Indianapolis	64	52	.540
St. Paul	61	58	.513
Kansas City	58	61	.456
Toledo	54	61	.453
Indianapolis	45	70	.391

CAN CHAMPS OVERCOME BABES LEAD?

Have you already sharpened your pencil, grabbed a sheet of paper and figured the Champs out of the pennant race in the Ohio State?

You have? Well, back up a little and listen: The Champs have 28 games to play on the old home lot and only 18 on foreign soil. Isn't this a decided advantage? Of course the Babes are traveling at a dizzy rate and nothing short of a shipwreck will dislodge them; but you know the Titanic went down. The Champs are due for a brace and a slump is flirting with the Babes.

Oh, yes, it is. The best of them slump when the slumping is good. The Giants have tumbled a trifle on this trip west. The Babes are sailing along at a terrific clip. A peg is bound to be inserted in their freshed like across the championship board. It is the inevitable.

Of course the Babes may not blow and crumble to pieces, but the team is due to shake hands with Mr. Defeat. He has not stalked in their midst for so long a time that he is almost a total stranger. But he has the Babes' address and is sure to pay a few visits to their smooth sailing camp before the cop-heat is ready for the Ohio State.

It begins to look like Lexington from now on will fire off blanks. Its big ten-inch gun used with so deadly precision earlier in the season has been put away and is draped with mourning. Manager Dawson and his men lost the combination or rather fired off their surplus ammunition in the first lap of the gruelling season. In this respect Dawson was a poor general.

Charleston is holding on like a lad does to his first ginney, but the team will not overhaul the Babes. Dope this way the winsomers who scan the sport sheets and listen to Lew Walt's first-past-the-post advice, believe that the Babes will cop the pennant, Portsmouth will be second and the other six clubs will finish in the same lineup with them.

Portsmouth has a remote chance to overhaul the flying Babes, who have a 65-point lead over them. Just how remote the chance is will be determined when the Babes hit the road again and the Champs finish their long string of home played battles, which opened Friday with Maysville.

President Is Back

President William N. Gableman of the Portsmouth team arrived home from Baltimore Saturday afternoon. He had been in attendance at the Eagle convention there. It is rumored that he may have sold a player or two while in the east.

Johnson Is Wonder

Walter Johnson, the Idaho wizard, established a season's record when he won his twelfth straight game Friday. Boehling, Marquard and Johnson himself had won eleven in a row, but it remained for the big blonde Swede to make it an even dozen victories without the insertion of a loser. Johnson is truly the pitching wonder of the age and is absolutely in a class by himself.

Wright Is Signed

Huntington, Aug. 9.—Sam Wright, who directed the fortunes of the Blue Sox from the opening of the season until the acquisition of Lee Fohl, has been secured as a member of the Sox twirling staff and will take up his duties today. Sam did good work as pitcher as well as manager of the Sox and his mob of admirers are greatly pleased over his action in again donning a Sox uniform. Wright should make a valuable addition to the Sox twirling staff.

Sold For $2,000

It is said that Hobbs and Meister, sold to the Reds, netted the Hamilton club $2,000. Pretty soft for the Hons, who have been drawing poorly all season. The sale of these players will prove to be a fine hypodermic to the club's treasury.

Games At Home

The Portsmouth team will play the following State league teams while on their present visit at home:

Maysville, August 9 and 10.
Lexington, August 11 and 12.
Hamilton, August 13, 14 and 15.
Chillicothe, August 16, 17 and 18.
Huntington, August 19 and 20.

Maysville has a Sunday date, August 10 and the Babes August 17.

SAD NEWS FOR SEATON

Chicago, Aug. 9.—Shortly after the National league game started yesterday at the West Side park, a message was received telling of the death of an infant son born to Mrs. Thomas Seaton, wife of the pitcher of the Philadelphia Nationals, who was then in the box. The news was kept from Seaton until the last out. He left immediately for the east.

Horse Injured.

A valuable horse belonging to John Hinze, Jr., a West Side farmer ran into a fence and was badly hurt Friday morning. Jos Gill sewed up its wounds.

Phils Are Game

Those Phils are holding on with the proverbial bulldog tenacity. They refuse to be shaken off by the peppy Giants. They gained a few points Friday, as they whaled the wind out of the Chicago team while the Giants bowed to a ninth inning rally of the Reds, who singled and home-runed their way to victory.

HAVE THEIR HOODOO

Even the great batsmen have their hoodoo clubs.

Joe Jackson never hits in Philadelphia and Ty Cobb rarely accomplishes much with the ash in Cleveland. In the last crucial series Cleveland played in Philadelphia Jackson made but two hits, and one was an infield single.

HAD DANDY WEEK

George Andres and Eddie Hahn continue to play fine ball for the Des Moines, Western league team. The past week Andres hit .350 and Hahn .310. Des Moines is second, Denver having a ten-game lead.

WILL PLAY FULLERTON

The Shamrocks will play the Fullerton team Sunday afternoon and the following players will be seen in the lineup for the Shamrocks: Bartlett, 1b; Mason, 3b; Donathan, c; McClain, 1b; Adkins, 2b; Wallace, rf; Gillip or Warden, cf; Moon, ss; Rollins, p.

Joseph Reis will help out next week in Reis Bros' store while one of the employes is away on a vacation.

James Finney and John Weaver, local insurance men, were at Beaver and Stockdale in a machine, on business, Friday.

M. T. Stewart, former mayor of New Boston, Friday received his commission as magistrate for Clay township.

Inspecting Boilers.

F. A. Wirmel, of Cincinnati, an inspector for the Hartford Steam Boiler Co., is in the city on business.

In Michigan.

William Hurst, of Wheelersburg, has gone to Saginaw, Mich. to visit his three brothers who are employed there.

WIEDEMANN'S BEER

The Argument Is in the Bottle

Sold by the best dealers everywhere. Used in the homes of particular people. Wiedemann's is the standard by which all beers are gauged. Send for price list.

ADOLPH HURTH
DISTRIBUTOR,
210 Market St. Phone 283.
Third and Chillicothe. Phone 1115.

I HAVE OPENED A WAGON REPAIR SHOP

And have placed expert mechanics in charge. If your wagon, buggy or vehicle of any kind needs repairing bring it to me and your work will have careful and quick attention.

Rubber tires a specialty.

For high grade horse-shoeing my work speaks for itself.

J. C. RAINEY

BANK CAFE

613 Chillicothe St. W. R. WARD, Prop.

Finest line and best assorted stock of wines, liquors, champagne and cigars in the city.

Restaurant in connection. Meals at all hours. Short order lunches a specialty.

FINDEIS CAFE

DINNER LUNCH 25c

817 GALLIA STREET—11 A. M. TO 2:30 P. M.

A La Carte Service From 5 a. m. to 11 p. m.

Finest Line of Old Whiskies in the City

DO NOT WAIT PAY YOUR GAS BILLS TODAY!

No Discount Allowed After the 10th.

The Portsmouth Gas Co.

READY REFERENCE GUIDE

ABSTRACTOR OF TITLES
Joseph W. Mitchell, Ohio Valley Bank Building.

ARCHITECTS
DeVoss & Patterson, 55 Turley Bldg.

AUCTIONEER—STORAGE
Peet & Co., 623 Second St.

CHINA—KITCHEN FURNISHINGS
G. C. Bode & Co., 917 Gallia.

BOOKS—DOLLS—TOYS
Brandon Book & Stationery Co., 306 Chillicothe.

COMMERCIAL COURSES
Portsmouth College of Business.

DIAMONDS—JEWELRY—REPAIRS
Dan White, 624 Second St.

FEED—BUILDING MATERIAL
Legler Bros., 1566 Gallia St. Phone 1539.

FUNERAL DIRECTOR—EMBALMER
Jas. W. Davidson, 2nd and Washington.

HARNESS—WHIPS—ROBES
Joseph Blum, 944 Gallia.

HEATHER BRAND HARDWARE
Central Hardware Co., 529 Gallia.

ALL KINDS OF INSURANCE
Musser & Pike, Ohio Valley Bank Bldg.

INSURANCE—ALL KINDS
The Philo S. Clark Co., 35 Turley Bldg.

LOANS FROM $5.00 TO $500.00.
J. L. Manning, 511 Chillicothe.

MACHINE REPAIRS
Central Machine & Electrical Repair Shop.

MERCHANT TAILOR
Blankemeyer, "The Tailor," 609 Chillicothe.

MILLINERY—CHILDREN'S DRESSES
Mrs. Mary Hoffman, 705 Chillicothe.

MONEY LOANED ON FURNITURE
Home Loan Co., 1 Kricker Bldg.

REPAIRS NEATLY DONE
Modern Shoe Shop, 1014 Gallia.

Nineteenth Annual Fair of the Scioto County Agricultural Society to be Held Tuesday, Wednesday, Thursday and Friday, August 12, 13, 14, 15.

SPEED PROGRAM
Wednesday, August 13
Semi Race—First, $15; Second, $10; Third, $5.
2:40 Trot .....Purse $200
2:35 Pace .....Purse $200
Thursday, August 14
2:15 Pace .....Purse $200
2:20 Trot .....Purse $200
Friday, August 15
2:25 Pace .....Purse $200
2:30 Trot .....Purse $200

DON'T FAIL TO ATTEND THE

LUCASVILLE FAIR

Everybody assured of a grand time. Portsmouth Day will be Thursday when the Retail Merchants of Portsmouth will attend in a body. The Boy Scouts will camp on the grounds. Fast races, liberal premiums, splendid exhibits, N. & W. special train to the grounds will leave Portsmouth on Wednesday and Thursday afternoons at 1 o'clock.

VETERAN DAY
All Soldiers of the Civil War and their wives or widows of soldiers will be admitted to the Fair Grounds Free on
FRIDAY, AUGUST 15
We want you all!
Your Comrade will be there!
Everybody is your friend.
Come and meet your friends!

RELIGIOUS INSTRUCTION SOUGHT FOR THE SCHOOLS

Religious Instruction in the Public Schools of the United States was one of the big questions discussed at the meeting of the Young People's Evangelical League of Ohio, at its meeting August 5-8, at Marion. A concerted move is on hand to arouse sentiment, which it is hoped by the promoters to place religious instruction in the schools. The plan, which at present is only general in nature, is to have a part of each Wednesday morning devoted to such instruction. The pupils are to be allowed to elect whether they will attend this instruction or be engaged in other work. The various churches are also to be allowed to have charge of the instruction of their own children.

"The discussion was largely to arouse sentiment for such a plan, and not to arrange details at present," said Rev. S. Lindenmeyer, pastor of the Portsmouth German Evangelical church, in discussing the matter. He was one of the delegates and is very much interested in the project.

Another subject of importance was that of "Social Purity."

Will Hazelbeck, of Portsmouth, declined a renomination as President of the League, and William Hesselman, an attorney, of Cleveland, Ohio, was elected to that office. Rev. William Drexel, of Evansville, Ind., gave an interesting talk on Sunday school work. What led to especial interest on the part of the Portsmouth delegation was that he was formerly of South Webster.

The convention was the largest ever held, over two hundred and fifty being present. The delegates from Portsmouth were Rev. S. Lindenmeyer, Will Hazelbeck, Frank Rowe, Frank Smith, Mrs. William Sovers and the Misses Mary Graf, Clara Rowe, Mary Herlihy, Mary Kih, Minnie Leive and Emma Hawner.

Got Beatin And A Fine

J. F. Hoover, a young father, who, while drunk, insulted some man's wife and was given a terrible beating near the new Excelsior shoe factory Friday evening, was fined $10 in police court Saturday.

William Brown, an N. & W. negro laborer, who made insulting remarks to white women in the North End, Radford Hall, another negro who assaulted an old man in Paradise alley, and John Jones, who also belongs to one of the railroad camps and was generally disorderly drew $10 each and a warning to stay out of town.

Picture Of Maddox

Saturday's Cincinnati Times-Star carried a cut of J. A. Maddox formerly of this city, who is one of the newly appointed members of the State Theatre board of moving picture censors. The board is expected to taboo pictures of Indians, cowboys and soft footed burglars.

May "Slow" Train.

It is reported that the C. & O. is soon to lengthen the running time of its Chicago train. Agent D. A. Grimes said Saturday that he had received no advices to that effect.

THEY EVEN SHINE YOUR BALL SHOES, WRITES BILLY SOUTHWORTH

Emmett Cain is in receipt of a letter form Billy Southworth, who writes that he is delighted with his new surroundings in major league company. Billy says he could not have joined Cleveland at a more opportune time now that the club is having such an important series of games as that with the strong eastern clubs.

"They certainly treat you fine," adds Billy. "Why, they even shine your baseball shoes in the club-house." Southworth practices every day alongside Joe Jackson, the Naps' slugging outfielder, at present leading the American league in batting.

At Temple Theatre

Fun, interwoven with pathos, will be the portion of the patrons at the Temple theater on Eleventh street tonight. Manager Smittle has three features, the strongest being "The Sergeant's Daughter," a two reel picture made by the Dragon people. It is a Western, full of action and as thrilling as it is strong. Don't fail to see the production.

A split reel will contain two productions, "Tom, Dick and Harry," a sole splitter, where mirth is always oozing out and where fun and frolic run riot. The three characters are always in hot water, and while everything turns out all right in the end, the men have one awful mess in the meantime. On the same reel is shown "Just Kids," play a scream, and one of the best farce plans ever witnessed in this city. All for 50 cents, despite the high character of the productions. Come and see the show tonight.

Midgets And Steel Plant Clash Sunday

St. Straus' Midgets will have as their opponents Sunday the aggressive Steel Plant team. In the series each machine has won a game and Sunday's contest will be a fierce one. Both nines want the rubber and claim they are going to get it. The game will start promptly at 2:30 at the Straus park in the East End. The teams will line up as follows:

Portsmouth Steel Team—Staiger, 2b; Evans, 3b; J Bremen, ss; Staten, 1b; Bourzholtzer cf; Haley lf; Milstead, rf; McCall, c; Sampson, p.

Midgets—E. Bremen, 2b; Reinhart, cf; Smith, rf; Gausley 1b; Green 3b; Moon ss; Cunningham, lf; Reyere lf; Goodman c; Smith Ray and Delgell, pitchers.

PHONE IN YOUR FIRES

Owing to some necessary repairs that will be made at the street railway power house the city fire alarm system will be put out of commission Sunday morning from 5 to 8 o'clock. Persons discovering fires are therefore urged to use the telephone in giving the alarm.

Family Fight

Claiming that he was driven from home by his father, Nate Farmer, who resides above Fullerton, William Warner, his son appeared in Squire Byron's court Saturday to enlist the Squire's assistance as to how he can draw his money from the N. & W., which his father had tied up. Warner claims he owes a $15 board bill. As Warner is not of age Squire Byron was of no assistance to him.

Bought a Ford.

Dr. E. T. Perry has purchased a Ford touring car from Will J. Friel. Dr. Perry sustained quite a loss in Friday's fire as his office is located in the Miller building, which was damaged.

Will Crichton is now making a tour of West Virginia in the interest of the Mitchell Manufacturing company. He was in Fairmount Friday and reports business very good in that locality.

At Henry Springs.

Judge A. T. Holcomb left Saturday afternoon for a week-end visit at Henry Springs.

WOMAN SICK FOURTEEN YEARS

Restored to Health by Lydia E. Pinkham's Vegetable Compound.

Elkhart, Ind.:—"I suffered for fourteen years from organic inflammation, female weakness, pain and irregularities. The pains in my sides were increased by walking or standing on my feet and I had such awful bearing down feelings, was depressed in spirits and became thin and pale with dull, heavy eyes. I had six doctors from whom I received only temporary relief. I decided to give Lydia E. Pinkham's Vegetable Compound a fair trial and also the Sanative Wash. I have now used the remedies for four months and cannot express my thanks for what they have done for me.

"If these lines will be of any benefit you have my permission to publish them."—Mrs. Sadie Williams, 455 James Street, Elkhart, Indiana.

Lydia E. Pinkham's Vegetable Compound, made from native roots and herbs, contains no narcotic or harmful drugs, and to-day holds the record of being the most successful remedy for female ills we know of, and thousands of voluntary testimonials on file in the Pinkham laboratory at Lynn, Mass., seem to prove this fact.

If you have the slightest doubt that Lydia E. Pinkham's Vegetable Compound will help you, write to Lydia E. Pinkham Medicine Co. (confidential) Lynn, Mass., for advice. Your letter will be opened, read and answered by a woman, and held in strict confidence.

OXYGEN! OXYGEN!

Will cure most any disease known. Oxypathy is the treatment of disease by atmospheric oxygen taken from the air by means of the Oxypathor. We have hundreds of testimonials from persons that have been cured of all kinds of chronic ailments by the simple use of the Oxypathor. No medicine. All people suffering from chronic diseases are invited to call—no matter what your ailment may be or how long standing the Oxypathor will cure you. Give us a call and be convinced. Office hours 8 a. m., 8 p. m. Rooms 5-12 Reicker Bldg.

O. W. CLEMENS
PLUMBING AND GAS FITTING
908 GALLIA STREET

Sunday Services

SERMONS AND SERVICES AT THE VARIOUS CHURCHES

CENTRAL PRESBYTERIAN CHURCH
W. H. Christian, Pastor.
Sunday school at 9:45 a. m.
Morning service at 10 o'clock.
Anthem—Choir.
Solo—Mrs. Matthews.
This being the only service during the day it is hoped that a large number will avail themselves of the opportunity of attending. The general public is cordially invited.

FIRST PRESBYTERIAN
Court and Third Streets
John Wirt Dunning, Minister
Bible school at 9 a. m., G. D. Scudder, superintendent. No preaching service.

TRINITY METHODIST
Corner Gallia and Offnere Sts.
Rev. Herbert Scott, Pastor
Preaching services at 10:30 a. m. Sermon by Rev. B. D. Evans, pastor of the First M. E. church of Ironton. Evening services at 7:30. Sermon by the Rev. J. Watkinson, of Columbus, Ohio. Special singing by male chorus at both services. Everybody welcome. All seats free. Sunday school at 9 a. m. Classes for all ages. Trinity Men's Bible class especially invites all men who do not attend elsewhere.

MANLY M. E. CHURCH
Corner Eleventh and Clay
Rev. L. I. Hart, Pastor
Sunday school at 9, Philip Pfary, superintendent. Sunday the pastor begins a series of Sunday morning sermons on "Rifted Clouds." The topic for the service Sunday, at 10:30 is "The Why of Trouble." Come and learn the meaning of the scriptural quotation, "Blessed are They That Mourn, for They Shall Be Comforted." Junior League at 1:30. Epworth League at 6:30. Evening service at 7:30. Special music by the choir.

GERMAN METHODIST
Sunday school at 9:45 a. m. Morning service at 10. Epworth League at 6:15 p. m. Evening service at 7. All services conducted in English and everybody welcome. Prayer meeting Wednesday evening, at 7 o'clock, followed by rehearsal of the choir.

UNITED BRETHREN
Corner Seventh and Gay Sts.
L. J. Hopper, Pastor
Sunday school and morning worship at 9:15 o'clock, Mr. Isaac Thompson, superintendent. This is Cradle Roll Day. All mothers are urged to bring the Cradle Roll babies. We have special services. We will hold a baptismal service. Any who may desire to be baptized will be given the opportunity.
Christian Endeavor at 6 o'clock. Topic, "Heroes and Heroines of the Temperance Cause."
Evening worship at 7 o'clock. Topic, "Is the World Growing Better or Worse?" Come and hear this question discussed. Everybody invited to these services and a hearty welcome given.
Prayer meeting Wednesday evening at 7:30 o'clock. Subject of Bible reading, "A Kingdom Question."

GRANDVIEW AVENUE CHRISTIAN CHURCH
E. G. Hamilton, Minister
A splendid session of the Bible school at 9 a. m., anticipating an attendance of near 300. Special announcements concerning our coming picnic.
Communion service at 10:30, with short sermon by the pastor on the theme, "Results of Not Caring." Evening praise and prayer service at 7:30, Sam W. Crabtree, of Georgetown, Ohio, will occupy the pulpit in the evening, speaking on the theme of "Greater Church Efficiency." A large audience should greet the speaker on this occasion.
Mid-week prayer service on Wednesday evening. Meeting of the official board on Monday evening, at 7 o'clock. All members of the board should be present.

FIRST BAPTIST CHURCH
Corner Gallia and Waller
T. H. McAfee, Pastor
First Baptist Church, Gallia and Waller. Sunday school at 9 o'clock. Preaching at 10:30 a. m. and 7:15 p. m. The morning subject of the pastor will be "Foundations" and the evening subject will be "Where is Paradise."

KENDALL AVENUE BAPTIST CHURCH
Sunday school at 9 a. m., John Buckley, superintendent.
Morning worship at 10 a. m.
Intermediate society at 6:30 p. m.
Evening church service at 7:15.
The Sunday school is growing and we feel it has had a remarkable attendance during this weather.
This will be the last week of summer school and all the children are urged to attend regularly. Picnic one day of this week. Also the exhibit and closing exercises on Friday.

Hutchins Street Baptist
Freeman W. Chase, Pastor.
Sunday school at 9 a. m., A. H. Dodds, superintendent. At 10:30 a. m. the ordinance of Communion will be administrede, after a brief discourse by the pastor on the "Passover." At 7:15 p. m. the pastor will preach on "Serving One Another." Special music will be a pleasant and helpful feature of the evening service.

GERMAN EVANGELICAL
Sunday school at 9:45, Wm. Hazlebeck, superintendent.
Morning worship at 10 a. m. (German). Evening worship at 7 p. m. (English). At the meeting of the Y. P. L. reports will be given of the convention at Marion, from which the delegates returned last evening.

FIRST CHURCH OF CHRIST—SCIENTIST
No. 620 Second Street
Services on Sunday morning at 10:30 o'clock. Subject, "Spirit." Sunday school at 9:30 a. m.
Wednesday evening testimonial meeting at 7:30.
A free reading room open to the public daily, except Sundays and legal holidays, from 2 to 4 p. m.
All are welcome at these services and to visit the reading room.

INTERNATIONAL BIBLE STUDENTS' ASSOCIATION
Brady Hall, Corner Clay and Robinson Avenue
Regular weekly meetings are held at above hall every Sunday. At 9:30 a. m. for a Berean Study in "The Divine Plan of the Ages," showing and setting forth that God had a plan laid out even before the foundation of the world; and at 7 p. m. a study in "The New Creation," showing the agency through which God will work out His plan to "Bless All the Families of the Earth." This week is our regular bi-weekly public meeting held at the Temple Theater, at 2 p. m., on Sunday afternoon, when Mr. Albert Johnson, of Columbus, will speak from the text "Perilous Times or the Closing Days of this Age." Everybody come! All are welcome. It is Free.

PLEASANT GREEN BAPTIST
Divine services will be conducted as follows:
Sunday school at 9:30 a. m.
Preaching at 11 a. m. and 7:30 p. m.
Missionary society at 2:30 p. m.
The Rev. Dr. J. J. Jackson, president of the "Aged Ministers' Home and Theological Seminary," located at Bellefontaine, O., will be in the city Sunday and will preach at both morning and evening services. It is generally conceded that Dr. Jackson is one of the oldest speakers and best informed ministers of the race. All are cordially invited to come out and hear this distinguished divine. He is on his way to Burlington to attend the Providence Baptist Association, which is the oldest Negro Baptist Association in the United States, which convenes next week. Everybody welcome at Pleasant Green.

Will Boost Karnival

George Ditty will go to Fauceburg Monday and he will spend most of the week in Lewis county boosting and booming the Korn Karnival. Every county in this vicinity is to be plastered with literature booming the big trade-producing event.

Fell From Street Car

As he went to jump off a rapidly moving street car as it neared Fourth and Chillicothe streets Saturday at the noon hour, William T. Stone, an employe of the Portsmouth Steel company, was thrown to the paved street with much force. His face was badly skinned up and one finger on his left hand was broken. Stone, who lives in New Boston, hopped off the front end of car No. 100.

Another Buick.

William Tritscheller of the Tritscheller Plumbing company, has traded his Buick touring car to Stanley Prichard for a new Buick touring car.

Travel is Brisk.

Agent R. E. Scott, of the N. & W., reports passenger travel on his road very brisk at present.

SPECIAL TO WOMEN
Do you realize the fact that thousands of women are now using
Paxtine
A Soluble Antiseptic Powder
as a remedy for mucous membrane affections, such as sore throat, nasal or pelvic catarrh, inflammation or ulceration, caused by female ills? Women who have been cured say it is worth its weight in gold." Dissolve in water and apply locally. For ten years the Lydia E. Pinkham Medicine Co. has recommended Paxtine in their private correspondence with women.
For all hygienic and toilet uses it has no equal. Only 50c. a large box at Druggists or sent postpaid on receipt of price. The Paxton Toilet Co., Boston, Mass.

You Can Cook

On an electric chafing dish with less muss, less heat and less trouble than any other way. Plug in on any electric light socket, turn the switch, and instantly the dish is ready for cooking.
We are showing electric toasters, coffee percolators, hot water kettles, all of which reduce the bother of cooking to a minimum.
Come in and let us demonstrate.
Albert Zoellner
JEWELER
Third and Chillicothe

LOOK! LOOK!

Those who don't like fresh bread can get Two loaves of yesterday's bread for 5c
—AT—
Jake Pfau's Bakery
1809 ELEVENTH STREET

F. T. MORELAND
Attorney-at-Law and Notary Public
217 Masonic Temple.
Home Phone 452

CHARLES D. SCUDDER
General Insurance
ROOM 26 FIRST NATIONAL BANK BUILDING
PHONE 1505

BUSTER BROWN BREAD
Is Made With Milk
And Made To Eat
THINK IT OVER
Every Loaf Wrapped

Don't trust to memory to preserve the changing likenesses of your growing boy or girl. Memory plays strange tricks sometimes.
A good photograph or so every year will keep an accurate record of the subtle changes in their development.
And what a satisfaction that little collection will be to you and to them in after years.
KING'S ART GALLERY
211 CHILLICOTHE STREET
The Photographer in Your Town

Read Our Ads THE BRAGDON DRY GOODS CO. Watch Our Windows

Come To Bragdon's Tonight

Final unloading of summer stock- a grand opportunity to supply your vacation wants

NO REGRETS WHEN YOU BUY AT BRAGDON'S

THE BRAGDON DRY GOODS CO.
MASONIC TEMPLE "THE STORE ACCOMMODATING" FOURTH AND CHILLICOTHE

A Little Journey to the Tropics

FOURTH INSTALLMENT

Airy Garbs Of The Children

Children in Panama City are not burdened with elaborate toilets. Most of them roam about in nature's garb but they are a mighty shy lot as Williamson found out when he attempted to get snap shots of several. Such a jabbering and such a scatterment you never saw. They seemed to think the Doctor was aiming an infernal machine at them.

There is a lottery in full swing at Panama City with frequent drawings and small boys and girls swarm the streets trying to sell tickets, both at Panama City and at Colon. The lottery is

said to be conducted as fairly as such affairs generally are.

The wealthier class of the city live in a suburb called "Sabanas" where there are some very beautiful homes and where the color line does not seem to be drawn. Fair complected people and dusky colored people live side by side, associate together and intermarry and all are as happy as can be, apparently. The dusky ones are said to be a mixture of Spanish and Indian, however.

Where Pizarro's Men Once Walked

One of the most delightful trips of the afternoon was that to old Panama City, the first city built on the Isthmus. It was constructed in the fifteenth century and for a long time was the point where Peruvian gold was reduced and prepared for shipment to Spain, being carried across the Isthmus on mule back over a specially constructed road. Morgan, the English buccaneer, swooped down upon the old city in 1571, and burned it to the ground, after looting it. The ruins stand there today, parts of stone houses and the remains of a stately cathedral being in a fair state of preservation. The city was never rebuilt, a site being chosen where the present city of Panama now stands. We got out of our machine and walked down to the sea on the sloping beach, dipped our hands in the Pacific waters and tried to imagine the soldiers of Pizarro landing there and doing the selfsame thing four hundred years ago. We were on historic ground, and the lure of the past held us for the moment.

Back Along The Canal Route

Next our machine load started back along the canal with the idea of covering all the distance we could and picking up the train on the return trip at some way station. At Miraflores we saw two sets of 4 locks, each 1,000 feet long and 110 feet wide. There too we saw the lake, with the 2700 foot dam and the spillway 500 feet long, but did not make a close inspection as we wished to go over the Pedro Miguel lock, which was nearer the roadway. We trailed a rain storm into Pedro Miguel and we waded through mud several inches deep in order to get onto the locks but it was worth it for we met a man who explained the workings to us. The lock apparently is a Kanawha or Muskingum river lock on a much larger scale of course. The massiveness of it impresses you as well as the thoroughness with which every possible contingency has been looked out for.

Gold Hill And Culebra Cut

And then we sped onward, winding around and around and over Gold Hill, through which the big Culebra Cut is made. At one point we ran into a crew of several hundred men laying a water pipe down the side of the road and they had it covered with dirt from their ditch. The rain had made the road a bog in consequence but we started up anyway and, after narrowly escaping sliding into the ditch, stuck in a pile of mud. Then did I get an opportunity to shine as the boss of a gang of Jamaica darkies. The boss of the job called up his men to help push the car up the hill and I took charge of a couple of dozen and showed them how to dig a run way for the wheels of the machine. They talked Spanish and I talked English but when I got a shovel and showed 'em, they quickly shoveled out a pathway. Then everybody pushed and up the hill we went.

At the town of Culebra, where Col. Goethals and the Canal Commission have their headquarters a good view of Culebra Cut can be had. We pushed on to Empire where there is a suspension

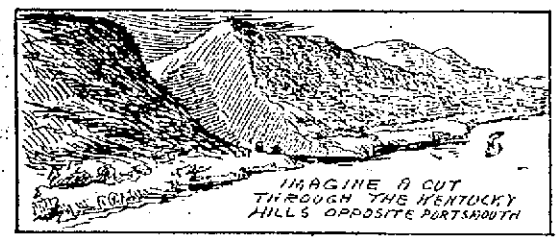

bridge over the cut and from the center, 60 or more feet high, a splendid view of the work is secured. The magnitude of the undertaking simply staggers you. If you can imagine cutting through the Kentucky hills, opposite Portsmouth, with a minimum of 300 feet at the base, you will have some idea of the great Culebra Cut. And then imagine the Kentucky hills being of such a nature that the weight of the hills would press the bottom of the cut upwards, and you have a Culebra "slide." To meet this they are sluicing the hill away with great hydraulic machines and carrying it over into a valley some distance away.

Standing in the center of the swaying suspension bridge over Culebra Cut our machine party, consisting of Mr. Feurt, Mr. Kesner and son of Ryde, Cal., and myself, had their pictures "took" and it is one picture of which I shall be particularly proud.

How A Town Was Moved

Then on into Empire, headquarters of many canal officials, we rode and there abandoned our auto and caught the train back to Colon. Just before reaching Empire we saw canal people moving a town whose location would be under water when it was turned in. The big, double two story houses were in sections and they were torn apart with amazing rapidity and loaded on flat cars. When a train load was ready, the cars were moved to the new location and the sections put together again, so that moving a town on the Isthmus is not much of a job after all.

We Got Portsmouth Money

Some of our party had spent the afternoon in Panama City instead of making the Culebra trip and we found them on the train when we boarded it at Empire. It was a tired crowd that the train carried back into Colon, but a little incident at the big Washington Hotel where we decided to stay over night, revived our drooping spirits. After registering I had a bill changed by the clerk for smaller American money and the very first bill handed out to me had the words "Central National Bank of Portsmouth, Ohio" on its face while down in the corner was the familiar signature of "Philo S. Clark, President." Maybe those names did not look good to us and what a clattering of tongues followed! We forgot all about being tired and at once arranged for a fine little dinner to be served at 8:30 o'clock—a dinner that certainly appealed to us. We dressed for that dinner with as much care as if there had been ladies present and thought we looked quite swell. There were numerous other dinner parties on at the same time, mostly passengers from other ships.

"The Washington" is also owned by the Canal Commission and it is much statelier and better conducted than "The Tivoli" on the other side.

Later we drifted about the streets of Colon for a little while and saw the sights. Colon did not impress us like Panama City had done. It is a different type and not at all attractive. We were sorry we had not stayed over night at Panama and come over to Colon early the next morning.

A View Of Great Gatun Locks

Early Tuesday we went out to the great Gatun Locks and had a look at them, at Gatun lake, the great dam and the spillway. On this trip we had the pleasure of the company of Mr. and Mrs. Jay Smith, Mrs. Smith being a former Portsmouth lady, Miss Lillian Lewis, whom we had known back home. They did much to make our visit pleasant and enjoyable. At Gatun as elsewhere it was the immensity of the work that impressed me; also the certainty with which everybody was working. They felt they were doing a great work and they felt they were doing it just right. There was a spirit everywhere that made you enthusiastic with them, made you proud that they were your own people.

At Gatun there is a mighty lot to see and if you wish to study carefully the engineering problems overcome you could spend a week or a month or even more at this point. If you were like our party and only wished to get a general idea of the canal you can see all you want to see in half-a-day. There are three sets of gates or six locks, 85 feet high and 110 feet wide, the total length of the locks being 4000 feet—three-quarters of a mile. Then there is the Gatun dam 1½ miles long, 115 feet above sea level and 35 feet higher than the surface of Gatun lake. Also the great spillway one-quarter of a mile long and 300 feet wide where the electricity is generated to operate the Gatun locks.

Out on Gatun lake can be seen that tropical curiosity, floating islands formed of masses of trees and vegetation.

The great machinery, much of it specially built for Isthmian work, is largely in evidence about Gatun and it has made possible the work that the French, with only hand labor and crude machinery were unable to accomplish.

From Gatun on to the Pacific there are a multiplicity of railroad tracks and at Culebra there is a veritable net work of them, running alongside and in the bottom of the cut. There seemed to be a busy little engine on every track, all moving with rapidity and precision. A railroad terminal in a great city is not in it with the Culebra section of the canal when all trains are in action.

What is done with the vast amount of machinery and rolling stock as the use for it has passed? Why it is sold, and the market is a ready one. While we were there six engines were sold to the Northern railroad of Costa Rica. Just previously Jay Smith, who is one of the main officials in the Commissary Department, had sold $200,000 worth of material as junk, and so it goes. The machinery which is in good repair is in demand and finds ready market.

I could go on writing for days about the many phases of canal work—for instance, there is the commissary department where everything for Isthmian people is received and disbursed, each employe receiving commissary books; there is the water supply system by which pure water is carried along the canal to the various towns in pipe lines; but it might weary you, and any way ours was just a fleeting glimpse.

Just A Word About The Climate

Just a word about the climate—it was not as hot down there as it has been here at home. And they know how to meet the heat. All you have to do is to keep out of the sun as much as you can. The nights are very pleasant and any one can sleep. I would prefer to visit the Isthmus in summer rather than in the winter. You do not have such crowds and it is pleasanter to come back to summer weather from the tropics rather than come back to ice and snow.

What Most Impressed Us

There were three things in connection with the canal work that struck me the magnitude of the work, the magnificent organization of men with which it was being carried to completion and the sanitation measures that have transformed the Isthmus from a fever bed into a habitable land.

I have spoken of the magnitude of the work. As to the organization there is no place in the Goethals machine for the man who cannot deliver the goods. You must be fit and proper to hold on down there and a finer, cleaner, more capable set of young men was never gathered together in the works of peace anywhere at any time.

The sanitary measures in charge of Col. Gorgas have been too often praised and explained to need comment here. One seeing what has been accomplished can fully appreciate it and it certainly will have far reaching results upon all tropical countries.

But our two days on the Isthmus were gone all too soon and as we wanted to make a flying trip up into Costa Rica, we boarded the Cartago late Tuesday and set sail for Port Limon, Costa Rica, leaving the harbor of Colon in the teeth of a brisk gale.

Like Going Back Home

It was like getting back home again, this return to the Cartago and as we had gotten our sea legs by this time, we found

enjoyment in the storm and the huge waves through which we plowed. There wasn't much doing that night except strolling about on the promenade deck, fanned by the delightful evening breezes, and discussing the things we had seen and done. Dr. Tremper, Professor Hardesty and Senator Moulton were very boastful of having found an old Spanish restaurant in Panama where they served you on tables set out on the sidewalk and where the small x-ray garbed children gathered in droves to gaze upon the Americanos. Senator Moulton said he was rather embarrassed at so much nakedness—they do not dress or rather undress that way in Lucasville—but Tremper and Hardesty rhapsodized over it and said it was "local color."

Ashore In Small Boats

Wednesday morning found us beating into the harbor of Port Limon, Costa Rica and here again we had to anchor out in the roadstead while an alert Costa Rican doctor inquired into our health. This done we were told that we would have to go ashore in small boats as the ship would be unable to dock in time for the train to San Jose, owing to the strong current and wind off shore. A big native boat came alongside and for 20 minutes we devoted our energies to watching for the right moment to leap from the landing steps, swing down the side of the ship into the boat. It was quite funny, once you were in the boat, to see the other fellows make the leap. Senator Moulton had a hard time making the boat. He stood on the landing stage "wanting to but dassent", but finally he shut his eyes, gritted his teeth and presto! He was in our midst.

Reaching shore we bought observation car round trip tickets to San Jose, the capital of Costa Rica, 76 miles away. They cost us $17.20 each, gold. With 30 minutes to spare we had a peep at Port Limon, quite a clever looking little town with a beautiful park and an immense sea wall from which rolled back the surf of the Caribbean sea.

That Wonderful Railroad Ride

And then came the wonderful ride over the Northern Railroad of Costa Rica from Port Limon to San Jose, Costa Rica. I have been on many railroads that boasted of the grandeur of the scenic beauty along their lines, but nowhere did I see such a magnificent wealth of varied forms of natural scenery as lay all about us along the road to San Jose.

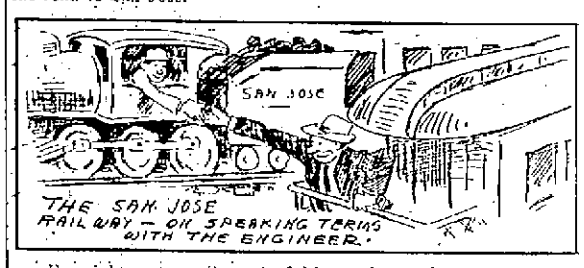

For eight or ten miles out of Limon the road runs along the beach, the great waves of the Caribean sea lashing the right of way on one side, while on the other side were dense masses of gorgeous tropical foliage and growths of all descriptions.

Leaving the ocean we began the 5,600 foot climb up the valley of the picturesque and beautiful Reventazon river to San Jose. For 50 miles the railroad track literally clings to the side of the mountain. It twists and turns and winds in and out the gullies and the engineer and the man on the rear platform of the last coach are on speaking terms half the time. Always there is the mountain wall on one side, so close you can almost touch it from the car window, while on the other you look sheer down a thousand feet or more into the foam flecked water of the Reventazon as it flashes and sparkles over the rocks, and ledges that seek to stay its progress to the sea. It is a beautiful, a thrilling ride, one that held entranced the eyes of the most widely traveled. That railroad ride from Limon to San Jose is one never to be forgotten. It is worth a trip down there just to enjoy it.

The First American Explorer

Occasionally we came to a small village and there came flocking about the train queer Spanish talking folk with ripe pine apples, bananas, cakes and sandwiches to sell. Also at the end of each station house there was a "buffet", as they call cafes down there and each and every one bore a sign that told the thirsty inclined that American Budweiser beer could be obtained there. In fact wherever we went in the tropic region we found that Mr. Anhauser-Busch had been there before us and left his card. It may interest those who like to drink beer to know that Costa Ricans take theirs warm. They seem to like it too and think the taste perverted that prefers the iced article.

My Adventure At Cartago

By and by we came to Cartago, the town after which our ship was named and which was destroyed by an earthquake in 1907. It has risen from the ruins a far far prettier and more substantial city of some 5,000 or 7,000 people, hundreds of whom flocked to the station to see our train go by and here I had an adventure.

There were a half dozen soldier policemen patrolling the platform, but there was one who by the gorgeousness of his uniform and the swagger of his walk, outshone all the rest. In one hand he swung a handsome little stick of native wood, much

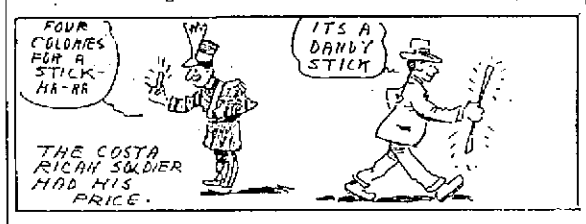

after the fashion that German officers are wont to carry their swagger sticks. I wanted that stick and wanted it badly so I hailed his highness and asked him to sell it to me. He glared at me and started to move on. Then catching a glimpse of my hand going to my pocket he stopped and waited expectantly. One Colonie (50 cents American) I laid in my open hand. He stared impassively. Two Colonies were piled up—nothing doing. Three Colonies—he became interested. Four Colonies—he shoved the stick into my hands, grabbed the money and away he hastened, while I boarded the train amid the cheers of the watching "Americanos." The mighty has fallen—the soldiers of Costa Rica had their price. I brought the officer's club home with me and it is one of the most treasured mementoes of the trip.

Le Grand Hotel—Earthquake Proof

Through the train there came rushing a Frenchman who talked American after a fashion entreating each and all to stop at the "Grand Hotel Francaise" in San Jose, the only hotel that had an English speaking clerk—he was the identical chap himself. We had been recommended to his hotel, the eating was better and the beds softer, though the Imperial is a much more pretentious building so the Cartago crowd went to the French hotel in a body and a crowd from the Carl Schurz, a New York ship, followed suit. The couriers from other hotels tore their hair and jabbered and gesticulated in vain. The only man who was inclined their way was Williamson, who said he felt sorry for them, they took it so hard.

Driving from the station to the hotel, a quaint, rambling structure with a pretty little park entrance and the government arsenal and parade grounds across the street, the first thing that met our eyes was a sign reading, "This hotel earthquake proof." That worried our investigators—Moulton, Tremper and Feurt. At once they transferred their energies to earthquakes. They were not even satisfied when told that there had been a mild quake the day before but kept delving in until they found out that there were half a dozen volcanoes round about and that at least two of them were active critters. Then and then only were they content to release the English speaking clerk and allow him to assign us to rooms. This done and safely installed, we set out to explore San

Jose, beautiful, unspoiled, picturesque San Jose, well named the Paris of Central America, the mecca of all people in that section in search of delightful climate, enjoyable society and pleasing entertainment.

(To Be Continued)

"JOHN BUNNY" AT THE LYRIC

The mere mention that John Bunny, the Funny Man of the motion picture world, will be seen in action at the Lyric Theatre, tonight means that the cozy and well ventilated play house will be packed to the guard rails. To get up a good healthy laugh all that is necessary is to see John Bunny in action. Tonight he will be the central figure in a scream, entitled, "Hubby's Tooth-ache," Bunny is at his best in this film and those who wish to see the picture are bound to awaken on Sunday morning as full of sunshine as the skies above.

Manager Mack will also offer a strong drama, entitled, "The Dramatic Career of a Country Song Bird." It is full of pathos and the fact that it is a Selig film is enough to command it to the motion picture lovers in this city. It is a strong bill that Manager has for his patrons tonight, and the theatre will be filled at every performance.

WANT LAFE KEPT AWAY

Relatives of Lafe Lovejoy who just recently completed a workhouse sentence for stealing a watch at the Bank Cafe appealed to the police Saturday to keep him away from home. They said that he has not worked a day since returning from Cincinnati, several weeks ago, and has threatened his mother and others of the family with bodily harm.

Cream City

Tea Kettles and Coffee Pots

Stand the Kitchen Wear for Years

Nothing in your kitchen has to give the service your tea kettle and coffee pot do. They're always in use. So when you buy get the best. Get Cream City Ware. It lasts for years—longer than any other ware—and it's guaranteed to satisfy you better in every other way. Yet it costs no more. Come in today and see this famous ware.

Tea Kettles—No. 8 Size..... 75c
No. 9 Size..... 90c
Coffee Pots—3 Quart Size..... 35c
4 Quart Size..... 40c

Alex Glockner

NEW PRICES ON FORDS

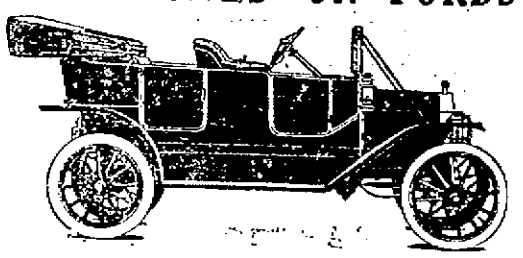

FORD
THE UNIVERSAL CAR

Touring Car complete $550.00
Roadster complete $500.00
Town Car complete $750.00

It's not only "the Universal Car"—but the car of universal satisfaction—universal service—universal use. Ford sales exceed all others, by a long cry—for the very good reason that for years the Ford car has given unmatched satisfaction by a long run.

W. J. FRIEL
734-736 FIFTH STREET
HOME PHONE 961. BELL PHONE 184